



SHT.-REV.	DATE

THE INFORMATION CONTAINED HEREIN INCLUDING ALL DRAWINGS, SPECIFICATIONS AND COPIES THEREOF IS THE PROPERTY OF BISHOP & SMITH ARCHITECTS AND SHALL REMAIN THE PROPERTY OF BISHOP & SMITH ARCHITECTS. NO PART OF THIS DOCUMENT MAY BE REPRODUCED OR TRANSMITTED IN ANY FORM OR BY ANY MEANS, ELECTRONIC OR MECHANICAL, WITHOUT THE WRITTEN PERMISSION OF BISHOP & SMITH ARCHITECTS.

**JACK S. SMITH RA**  
 NJ LICENSE A1-13765 DE. LICENSE SS-0007248  
 VA. LICENSE 0601015792 MD. LICENSE 15334  
 1344 CHEVENS LANDING ROAD  
 GLOUCESTER TOWNSHIP, N.J. 08021  
 856-227-1626 FAX: 856-227-0733  
 email: jack@bshra.com  
 RESIDENTIAL • COMMERCIAL

**BISHOP & SMITH**  
 REGISTERED ARCHITECTS

SIGNATURE

SCALE AS NOTED DATE 2-28-22 DRAWN BY MJS

PROJECT STORAGE FACILITY  
 LOCATION 1423 WOODPLANE ROAD EASTAMPTON, NJ  
 OWNER JOHN MURABITO

CAD FILE # 22-24

DRAWING NO. 001-1

www.bishopandsmith-architects.com

CONCEPTUAL WALL ELEVATION

CONCEPTUAL GATE ELEVATION

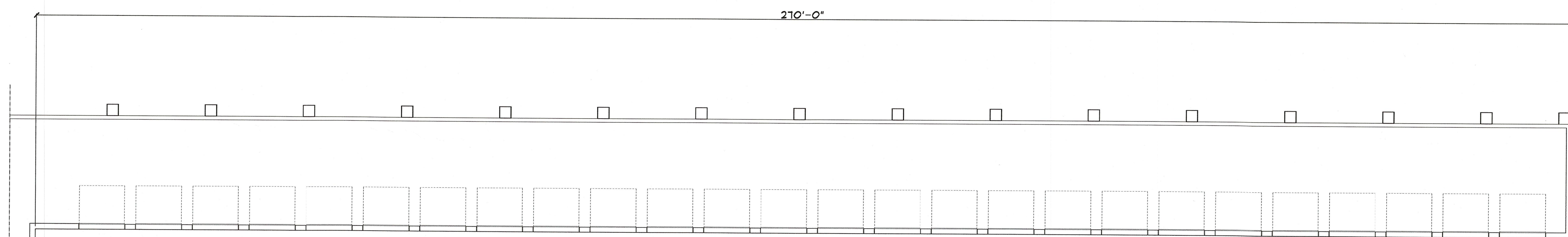

BUILDING #2  
 SCALE: 3/32"=1'-0" (LEFT SIDE PLAN)

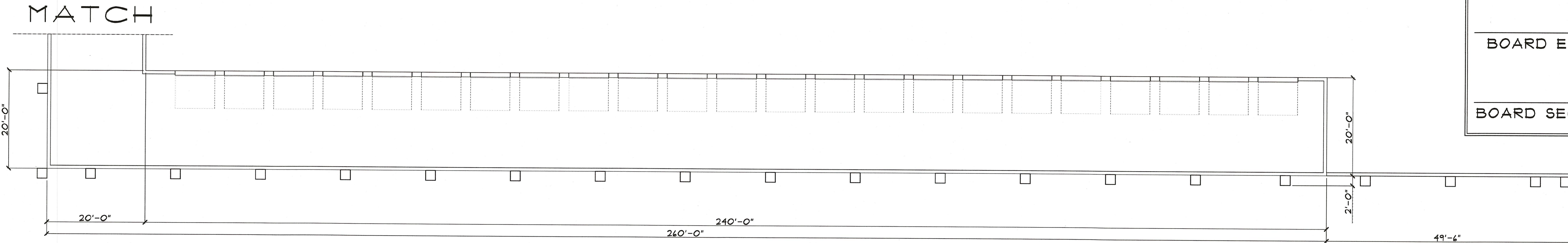

BUILDING #1  
 SCALE: 3/32"=1'-0" (FRONT WALL PLAN)

SIGNATURES
BOARD CHAIRMAN
BOARD ENGINEER
BOARD SECRETARY



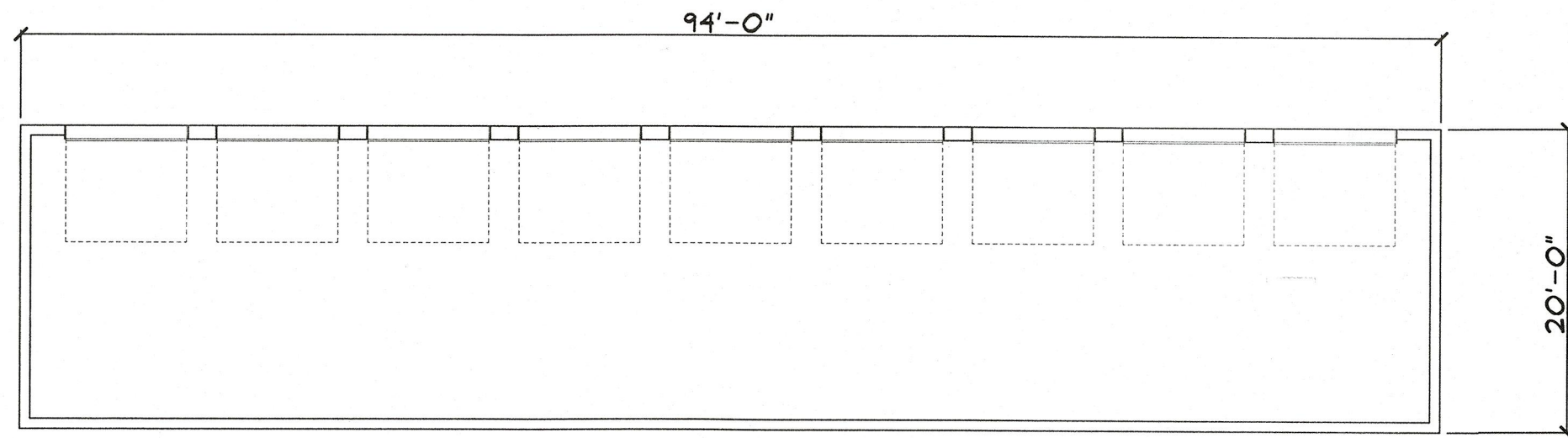

**BUILDING #9**

SCALE: 3/32"=1'-0"

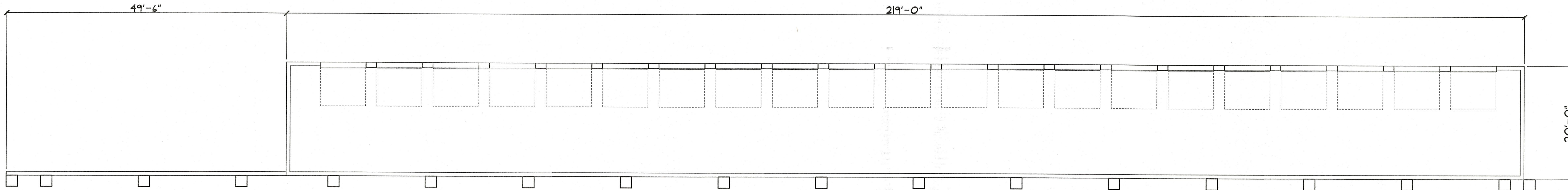

**BUILDING #8**

SCALE: 3/32"=1'-0"

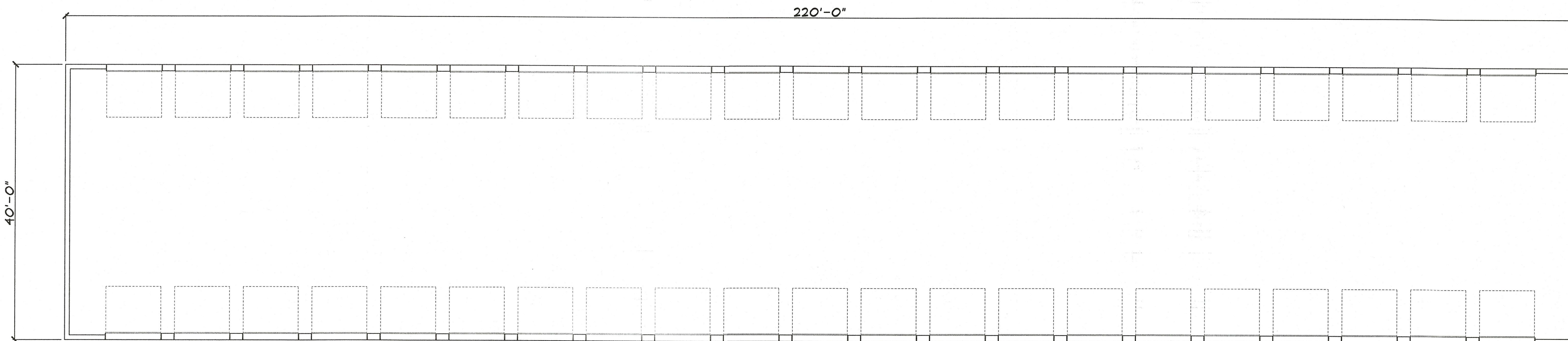

**BUILDING #6 AND 7**

SCALE: 3/32"=1'-0" TYPICAL OF (2) BUILDINGS

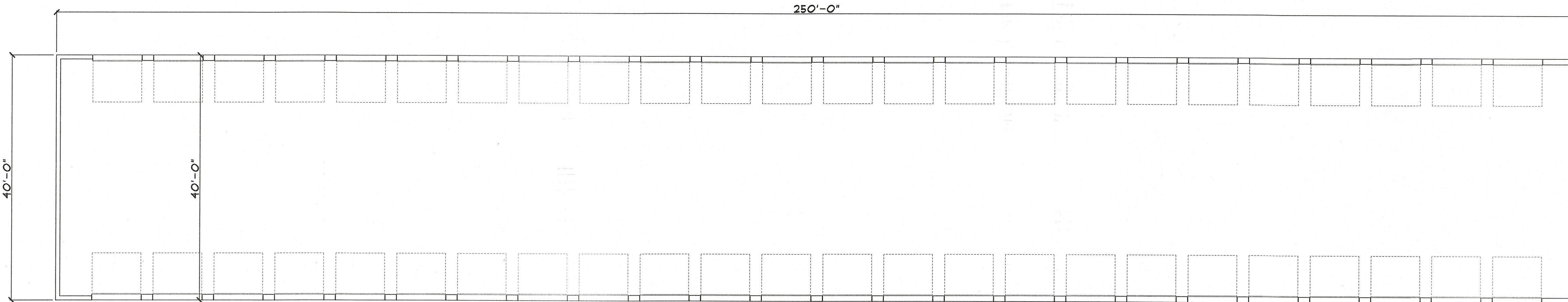

**BUILDING #2, 3, 4, AND 5**

SCALE: 3/32"=1'-0" TYPICAL OF (4) BUILDINGS

SIGNATURES	
_____	BOARD CHAIRMAN
_____	BOARD ENGINEER
_____	BOARD SECRETARY

SHT.-REV.	DATE

THE INFORMATION CONTAINED HEREIN INCLUDING ALL DRAWINGS, SPECIFICATIONS AND COPIES THEREOF IS THE PROPERTY OF BISHOP & SMITH ARCHITECTS. IT IS TO BE USED ONLY FOR THE PROJECT AND SITE SPECIFICALLY ASSIGNED TO ANY THIRD PARTY AND MAY NOT BE REPRODUCED, COPIED, ALTERED OR USED AS A PROTOTYPE WITHOUT THE EXPRESSED WRITTEN PERMISSION OF BISHOP & SMITH ARCHITECTS.

**JACK S. SMITH RA**  
 N.J. LICENSE A113765 DE. LICENSE SS-0007248  
 PA. LICENSE RA404238 MD. LICENSE 15334  
 VA. LICENSE 0401015792  
 1344 CHEWS LANDING ROAD  
 LAUREL SPRINGS, N.J. 08021  
 856-277-1620 FAX 856-277-0733  
 email: jack@bbsra.com  
 RESIDENTIAL • COMMERCIAL

**BISHOP & SMITH**  
 REGISTERED ARCHITECTS

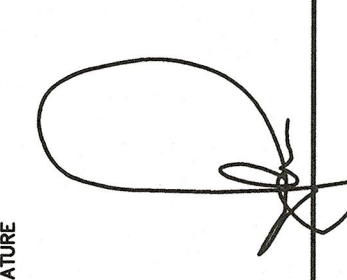
SIGNATURE  

SCALE AS NOTED DATE 2-28-22 DRAWN BY MJS

PROJECT **STORAGE FACILITY**  
 LOCATION 1423 WOODLANE ROAD EASTAMPTON, NJ  
 OWNER **JOHN MURABITO**

CAD FILE # 22-24

DRAWING NO. **2022-02**







THE INFORMATION CONTAINED HEREIN INCLUDING ALL DRAWINGS, SPECIFICATIONS AND NOTES, IS THE PROPERTY OF BISHOP & SMITH ARCHITECTS. IT IS TO BE USED ONLY FOR THE PROJECT AND FOR WHICH THEY ARE NOT TO BE REPRODUCED, COPIED, ALTERED OR USED AS A PROTOTYPE WITHOUT THE WRITTEN PERMISSION OF BISHOP & SMITH ARCHITECTS.

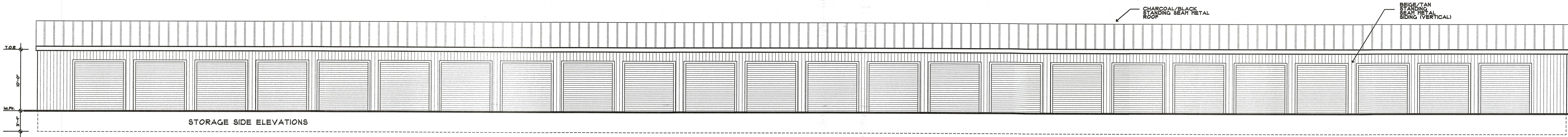

STORAGE SIDE ELEVATIONS

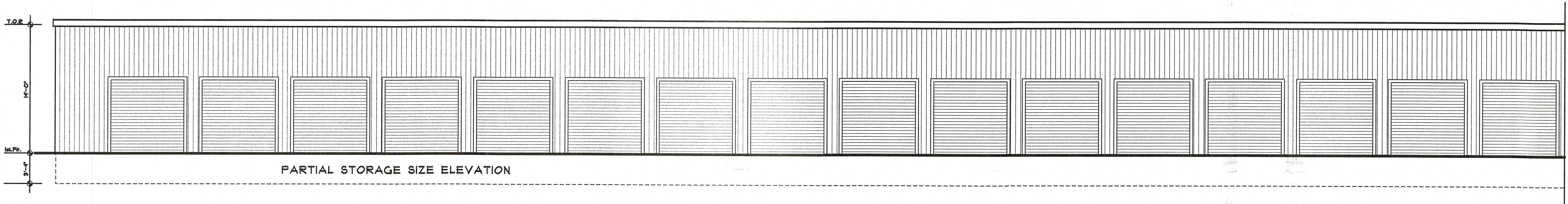

PARTIAL STORAGE SIZE ELEVATION

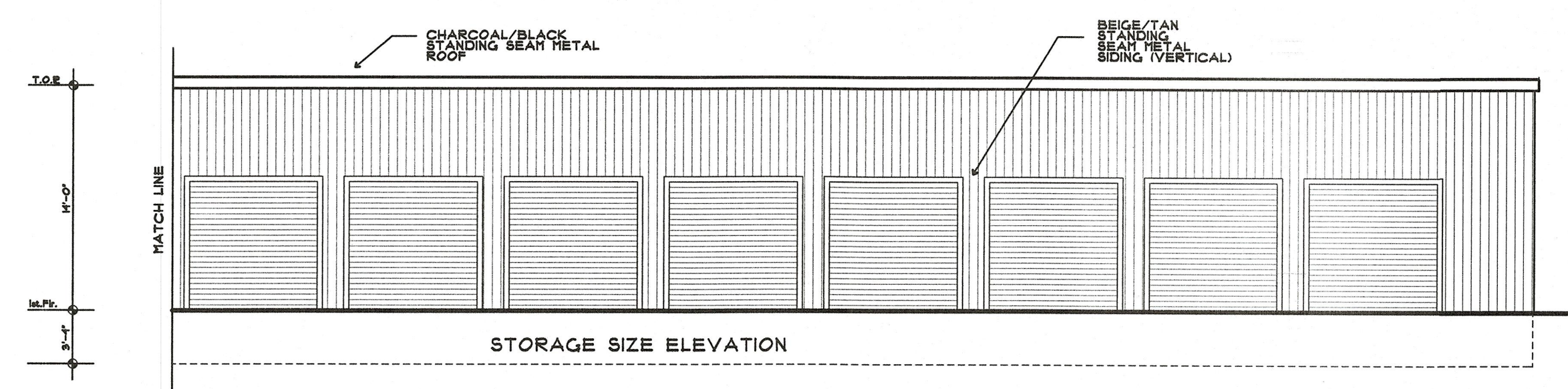

STORAGE SIZE ELEVATION

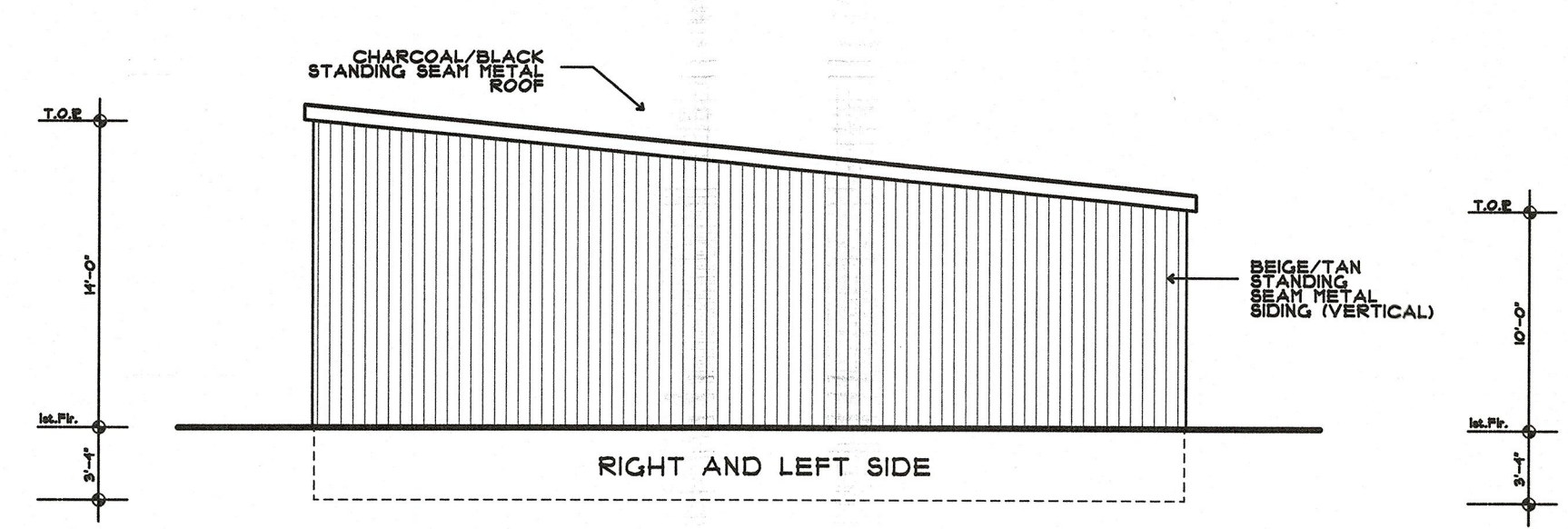

RIGHT AND LEFT SIDE

**SIGNATURES**

\_\_\_\_\_  
BOARD CHAIRMAN

\_\_\_\_\_  
BOARD ENGINEER

\_\_\_\_\_  
BOARD SECRETARY

**JACK S. SMITH RA**  
N.J. LICENSE A1-13765 DE. LICENSE S5-0007248  
PA. LICENSE RA004238 MD. LICENSE 15334  
1344 CHEW'S LANDING ROAD  
GOLDEN BRIDGE TOWNSHIP, NJ  
08063-1002  
856-227-1626 FAX 856-227-0733  
email: jack@bsra.com  
RESIDENTIAL • COMMERCIAL

**BISHOP & SMITH**  
REGISTERED ARCHITECTS

SIGNATURE

SCALE AS NOTED  
DATE 2-28-22  
DRAWN BY MJS

PROJECT **STORAGE FACILITY**  
OWNER **JOHN MURABITO**

CAD FILE # 22-24

DRAWING NO. **001-4**

**BUILDING '2', '3', '4', AND '5' ELEVATIONS**  
SCALE: 1/8"=1'-0"

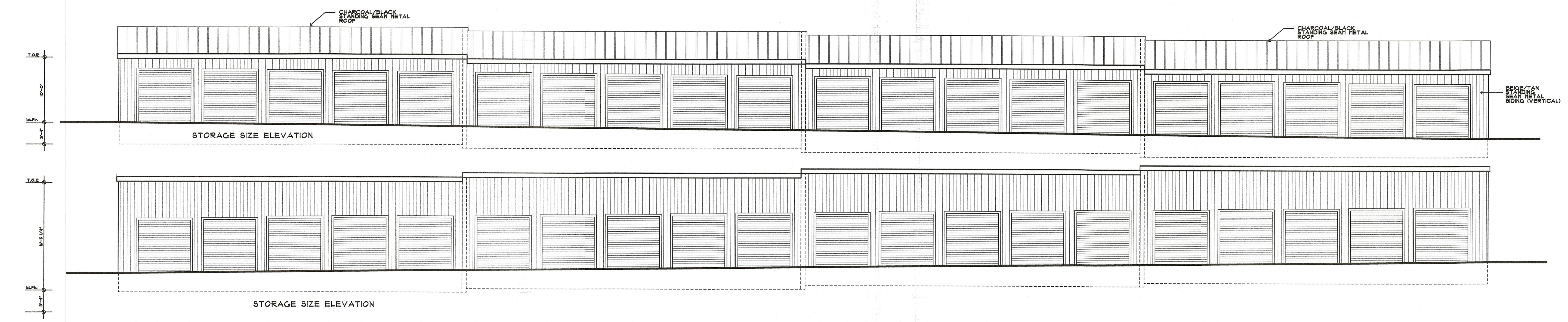

STORAGE SIZE ELEVATION

STORAGE SIZE ELEVATION

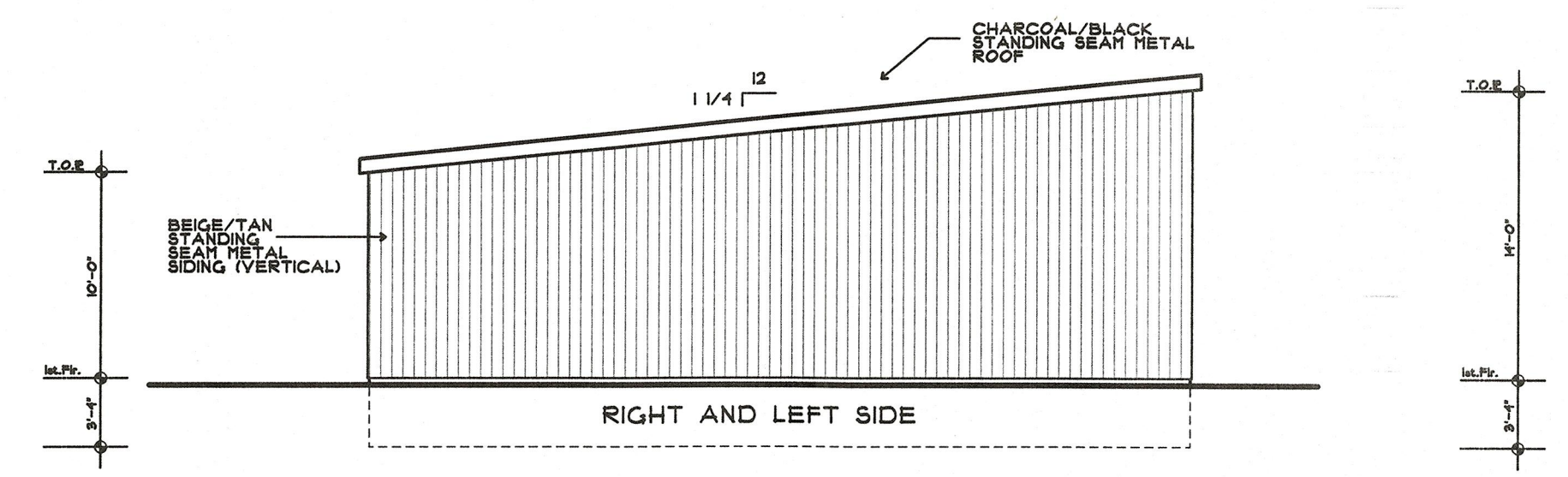

RIGHT AND LEFT SIDE

**BUILDING '6' AND '7' ELEVATIONS**  
SCALE: 1/8"=1'-0"



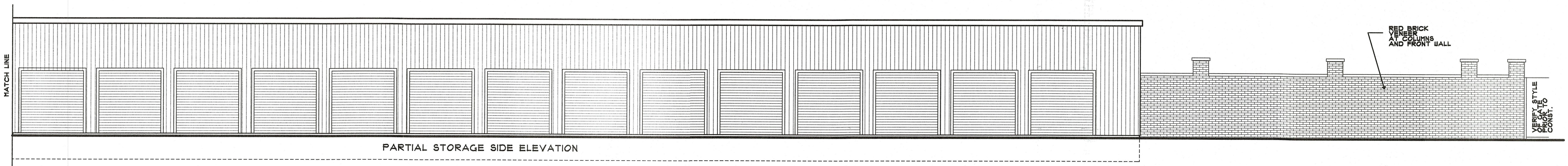

PARTIAL STORAGE SIDE ELEVATION

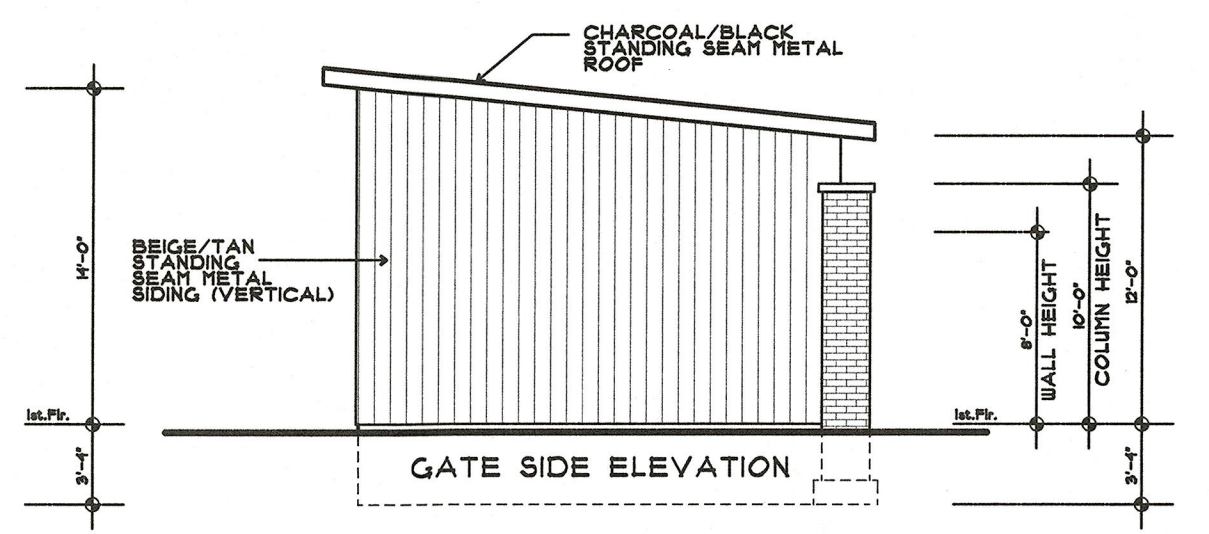

GATE SIDE ELEVATION

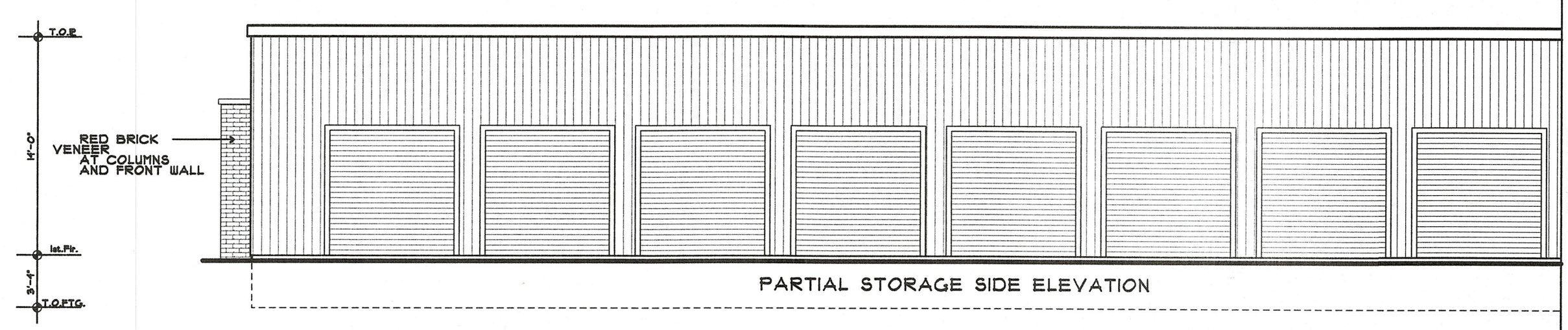

PARTIAL STORAGE SIDE ELEVATION

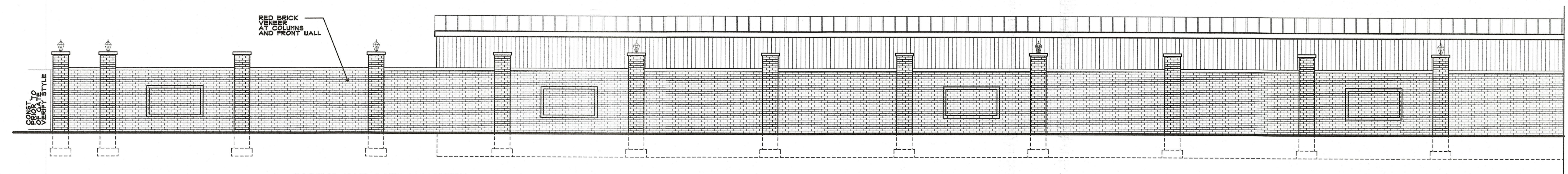

PARTIAL MAIN GATE ELEVATION

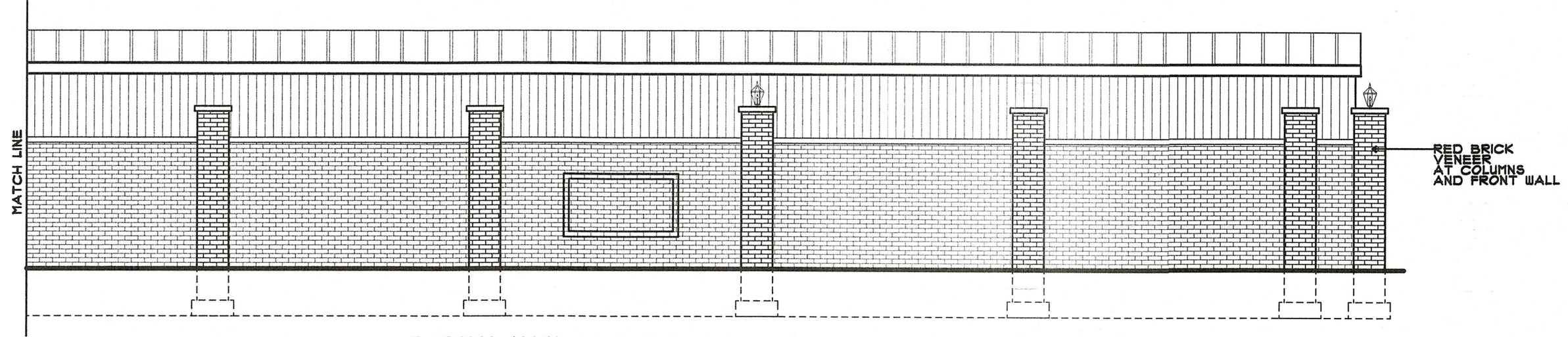

PARTIAL MAIN GATE ELEVATION

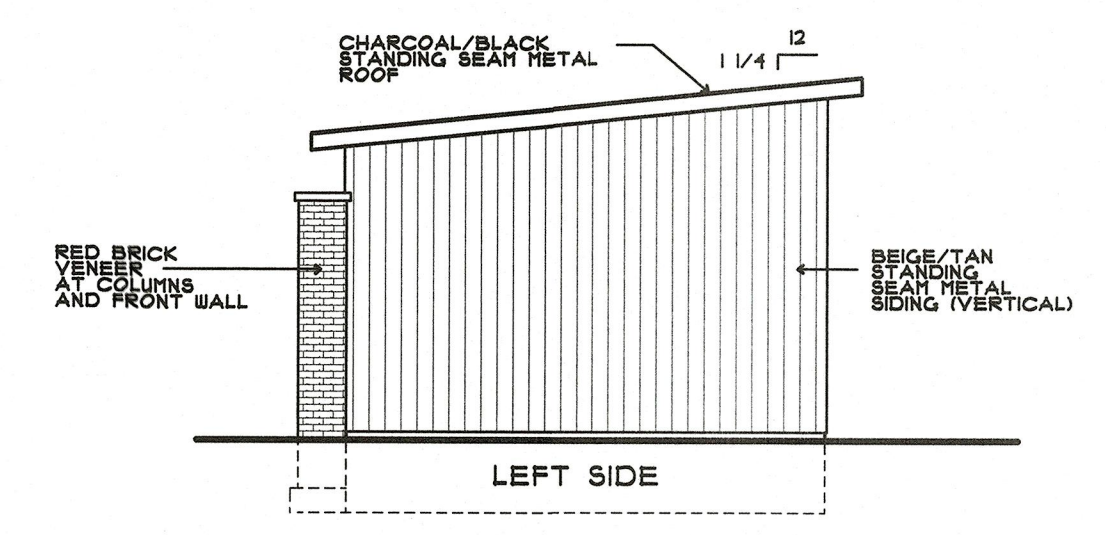
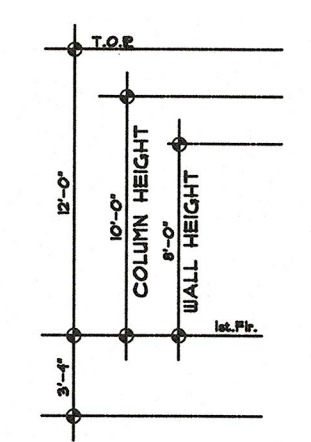
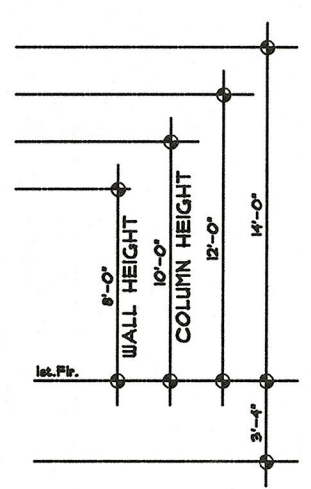

LEFT SIDE

**BUILDING '8' ELEVATIONS**  
SCALE: 1/8"=1'-0"

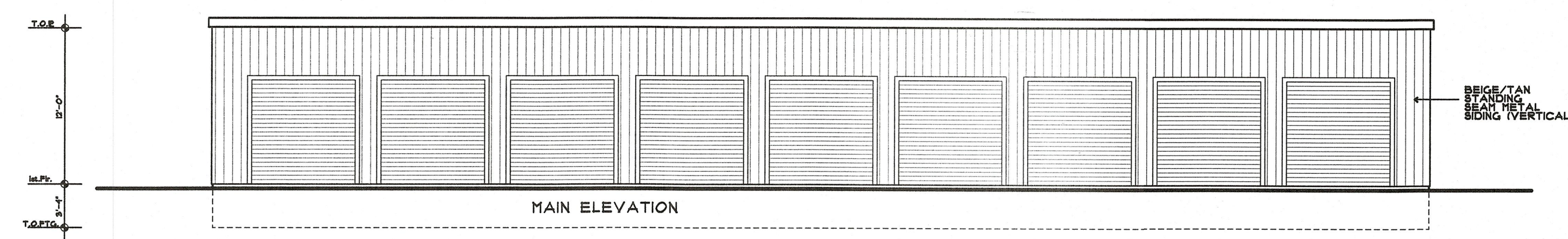

MAIN ELEVATION

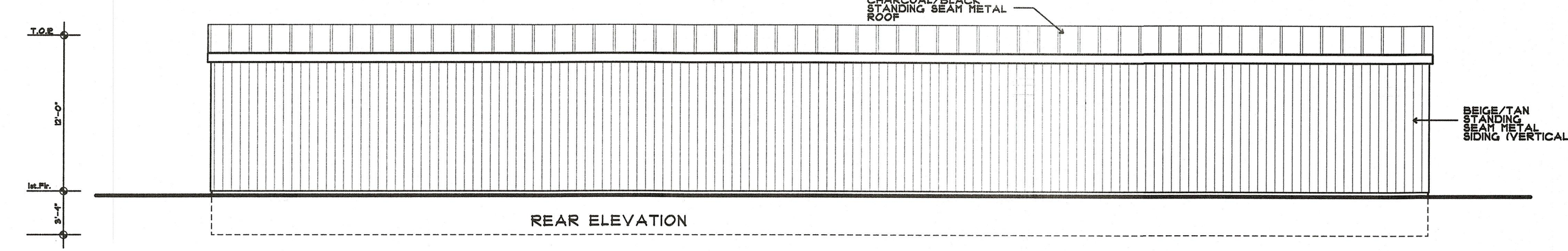

REAR ELEVATION

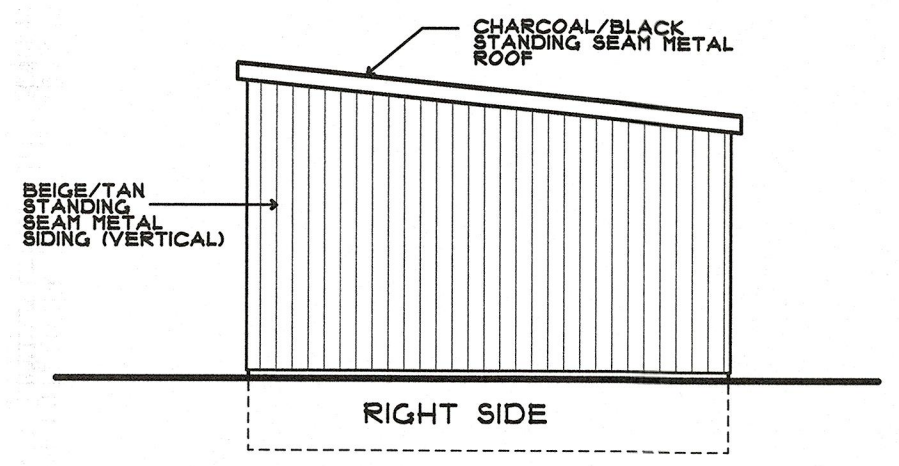

RIGHT SIDE

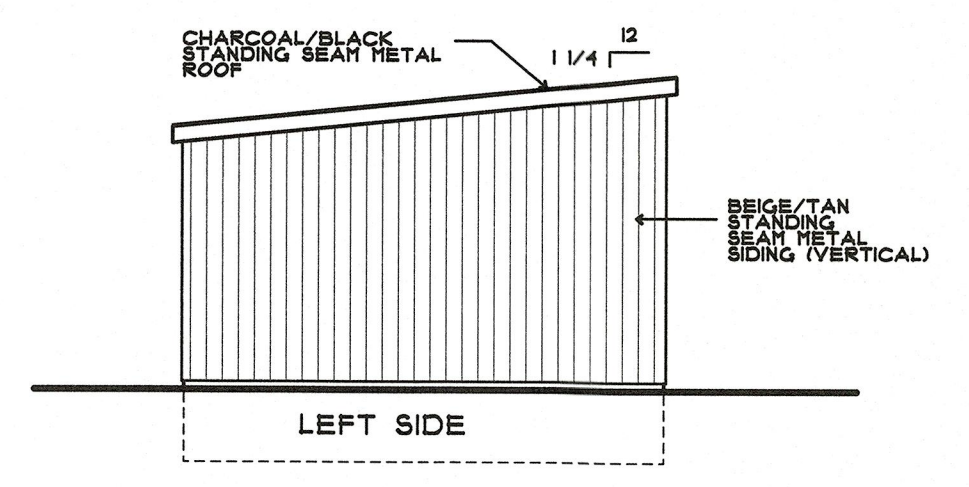

LEFT SIDE

**SIGNATURES**

BOARD CHAIRMAN  
BOARD ENGINEER  
BOARD SECRETARY

SCALE AS NOTED  
DATE 2-28-22  
DRAWN BY MJS

PROJECT STORAGE FACILITY

OWNER JOHN MURABITO

CAD FILE # 22-26

DRAWING NO. 2020-5

**JACK S. SMITH RA**  
N.J. LICENSE AL-13765 DE. LICENSE S5-0007248  
PA. LICENSE RA06028 MD. LICENSE 15334  
1344 CHEVY LANDING ROAD  
LAUREL SPRINGS, NJ 08021  
GLOUCESTER TOWNSHIP, N.J.  
856-227-1626 FAX-856-227-0733  
email: jack@smithra.com

**BISHOP & SMITH**  
REGISTERED ARCHITECTS

SIGNATURE

RESIDENTIAL • COMMERCIAL

SHT.-REV  
DATE

THE INFORMATION CONTAINED HEREIN INCLUDING ALL DRAWINGS, SPECIFICATIONS AND COPIES THEREOF IS THE PROPERTY OF BISHOP & SMITH ARCHITECTS. IT IS TO BE USED ONLY ON THE PROJECT FOR WHICH IT WAS ASSIGNED TO ANY THIRD PARTY AND MAY BE REPRODUCED OR TRANSMITTED IN ANY FORM OR BY ANY MEANS WITHOUT THE WRITTEN PERMISSION OF BISHOP & SMITH ARCHITECTS.