

TAX ASSESSMENT MAP

EASTAMPTON TOWNSHIP

BURLINGTON COUNTY, NEW JERSEY

2021



**ENVIRONMENTAL
RESOLUTIONS, INC.**

Engineers • Planners • Scientists • Surveyors

DATE	NAME OF P.L.S.	LICENSE # OF P.L.S.
6/08/12	PATRICK S. VITARELLI	N.J.P.L.S. #27895
8/24/16	CHARLES L. WALTON JR.	N.J.P.E.&L.S. #15800
1/04/21	JOSE D. RUIZ del VALLE	N.J.P.L.S. #43364

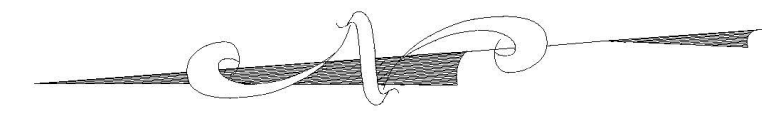

NOTE:
ALL ACREAGE GIVEN ON THIS MAP DOES NOT INCLUDE ROAD AREAS.

NOTE:
THE AREAS, BOUNDARIES AND DIMENSIONS, SHOWN ON THIS TAX MAP, ARE DERIVED FROM GROUND SURVEYS, AERIAL SURVEYS, AND RECORDED PLANS, MAPS, DEEDS, WILLS, AND ARE TO BE USED FOR ASSESSMENT PURPOSES ONLY.

NOTE:
THIS TAX MAP SUPERSEDES THE TAX MAP APPROVED MAR. 20, 1934

THIS SHEET IS A DIGITIZED COPY OF THE TAX MAP ORIGINALLY PREPARED BY: T. RONALD GSELL, MAR 15, 1983. THE ORIGINAL APPROVED MAP IS ON FILE IN THE OFFICE OF THE TOWNSHIP ENGINEER

PEMBERTON TOWNSHIP, BURLINGTON COUNTY

NEW JERSEY STATE HIGHWAY RTE. #206

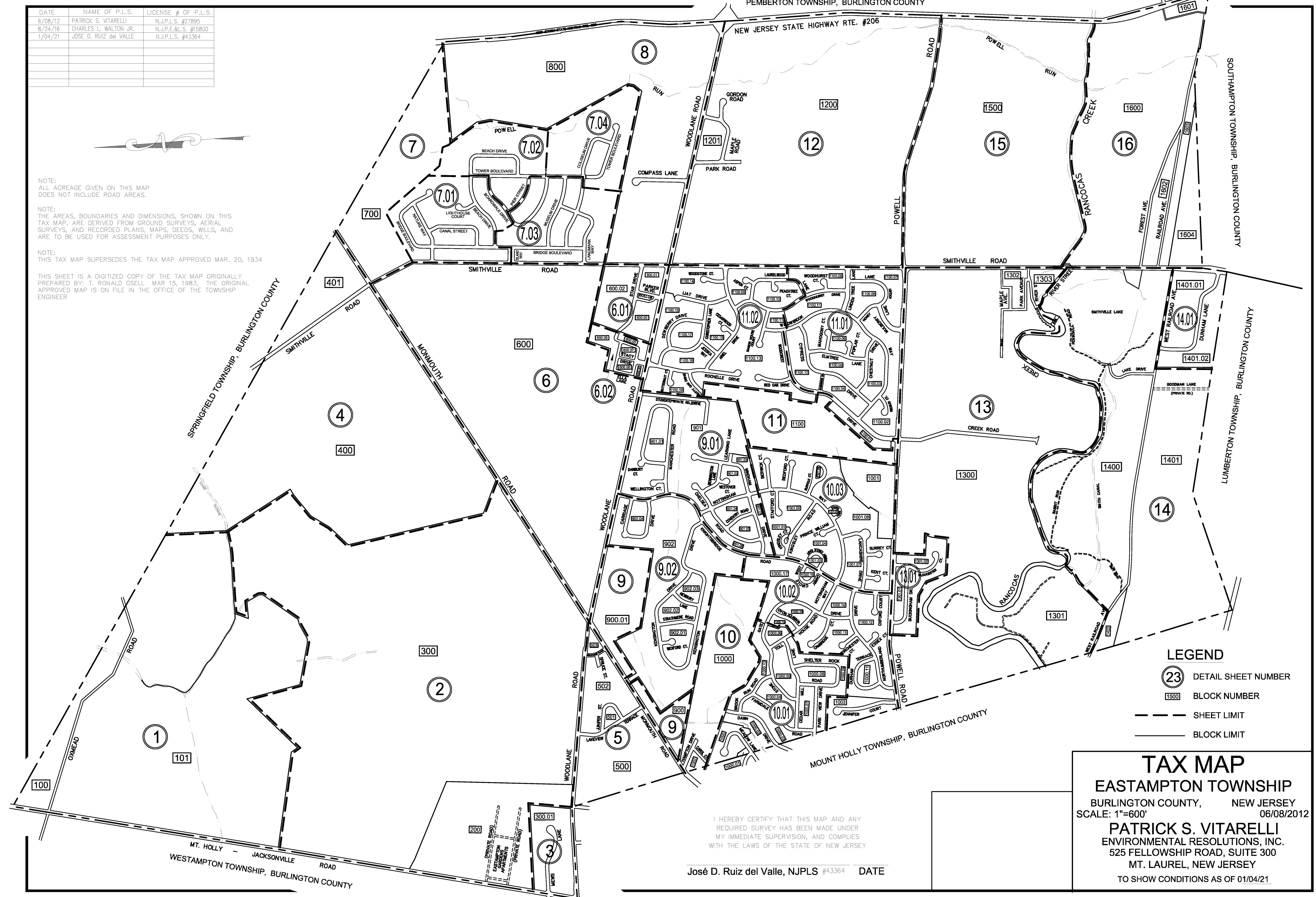

LEGEND

- 23 DETAIL SHEET NUMBER
- 1500 BLOCK NUMBER
- SHEET LIMIT
- BLOCK LIMIT

TAX MAP
EASTAMPTON TOWNSHIP
 BURLINGTON COUNTY, NEW JERSEY
 SCALE: 1"=600' 06/08/2012
PATRICK S. VITARELLI
 ENVIRONMENTAL RESOLUTIONS, INC.
 525 FELLOWSHIP ROAD, SUITE 300
 MT. LAUREL, NEW JERSEY
 TO SHOW CONDITIONS AS OF 01/04/21

I HEREBY CERTIFY THAT THIS MAP AND ANY REQUIRED SURVEY HAS BEEN MADE UNDER MY IMMEDIATE SUPERVISION, AND COMPLIES WITH THE LAWS OF THE STATE OF NEW JERSEY

José D. Ruiz del Valle, NJPLS #43364 DATE

DATE	NAME OF P.L.S.	LICENSE # OF P.L.S.
4/4/24	JOHN M. DURA	N.J.P.L.S. *GS-28525

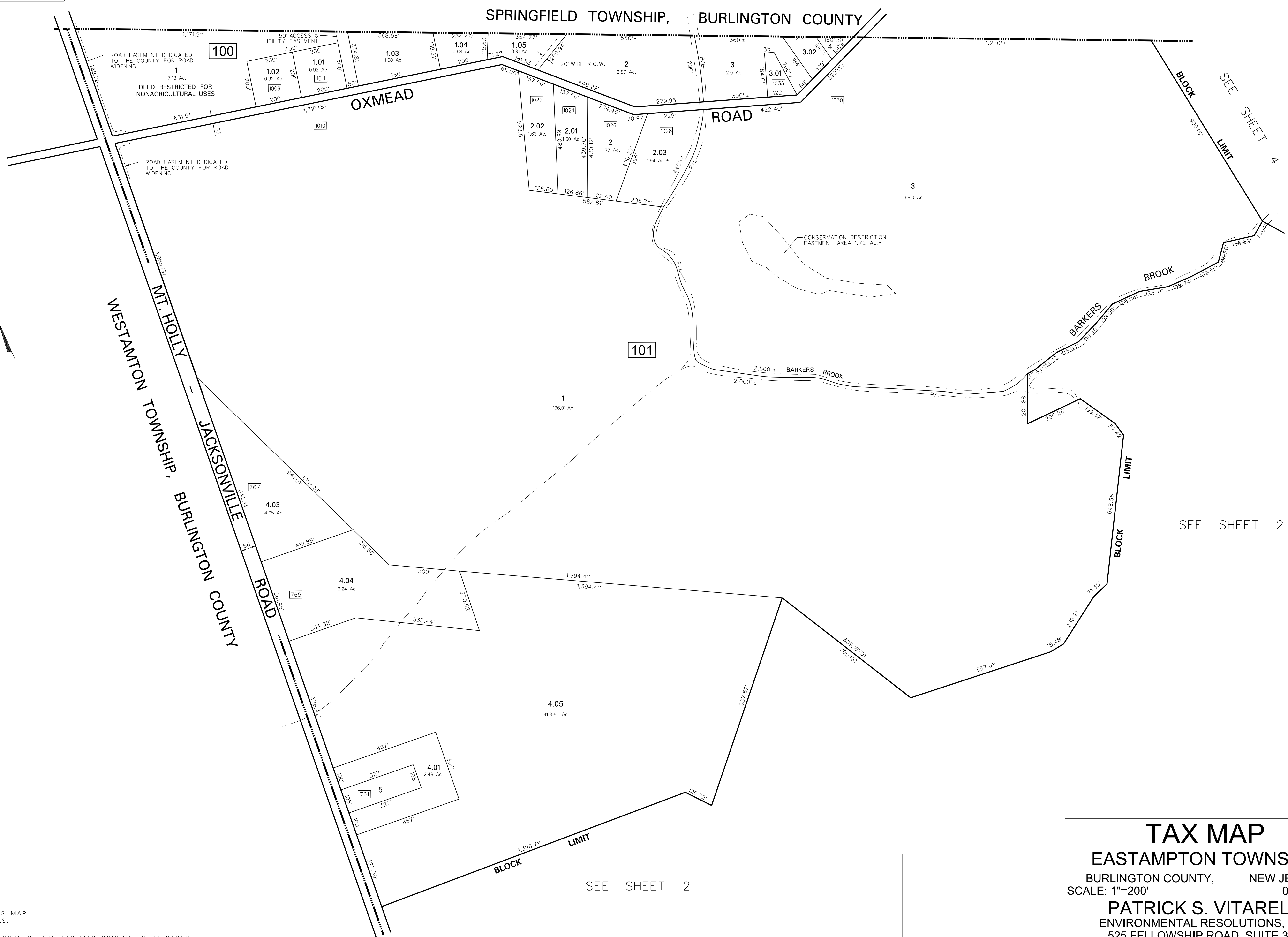
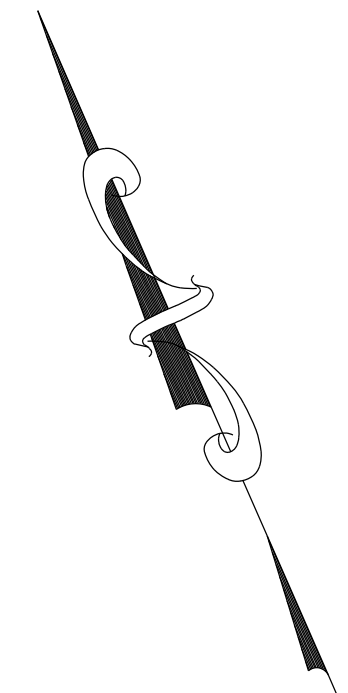

NOTES:
 1). ALL ACREAGE GIVEN ON THIS MAP DOES NOT INCLUDE ROAD AREAS.

2). THIS SHEET IS A DIGITIZED COPY OF THE TAX MAP ORIGINALLY PREPARED BY T. RONALD GSELL MARCH, 1983 THE ORIGINAL APPROVED MAP IS ON FILE IN THE OFFICE OF THE TOWNSHIP ENGINEER.

[5] - DENOTES HOUSE NUMBERING

TAX MAP
EASTAMPTON TOWNSHIP
 BURLINGTON COUNTY, NEW JERSEY
 SCALE: 1"=200' 05/10/2012
PATRICK S. VITARELLI
 ENVIRONMENTAL RESOLUTIONS, INC.
 525 FELLOWSHIP ROAD, SUITE 300
 MT. LAUREL, NEW JERSEY
 TO SHOW CONDITIONS AS OF 7/24/12

DATE	NAME OF P.L.S.	LICENSE # OF P.L.S.
4/4/24	JOHN M. DURA	N.J.P.L.S. *GS-28525

SEE SHEET 1

SEE SHEET 4

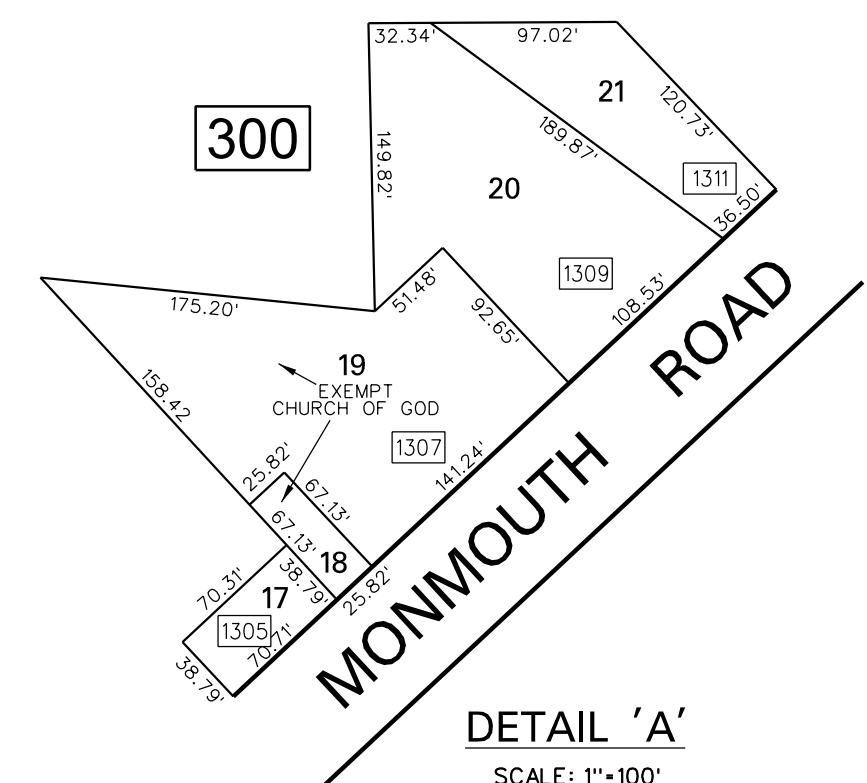
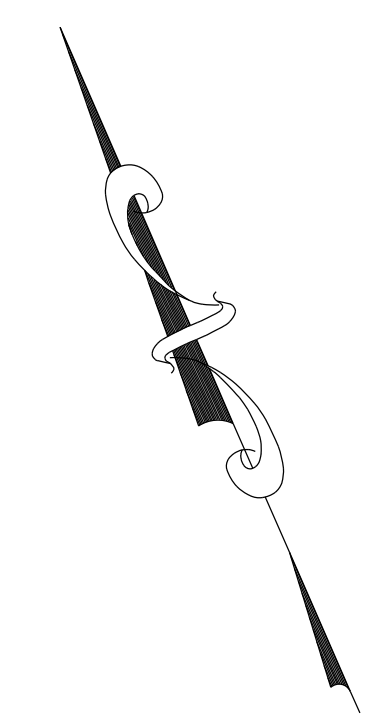

A2	A4	B2	B4	C2	C4	D2	D4
A1	A3	B1	B3	C1	C3	D1	D3

SCHEDULE 'A'
BLOCK 300, LOT 2.01

UNIT A1	CA01	1ST FLOOR	839 SF
UNIT A2	CA02	2ND FLOOR	870 SF
UNIT A3	CA03	1ST FLOOR	850 SF
UNIT A4	CA04	2ND FLOOR	870 SF
UNIT B1	CB01	1ST FLOOR	1020 SF
UNIT B2	CB02	2ND FLOOR	1040 SF
UNIT B3	CB03	1ST FLOOR	979 SF
UNIT B4	CB04	2ND FLOOR	1160 SF
UNIT C1	CC01	1ST FLOOR	979 SF
UNIT C2	CC02	2ND FLOOR	1040 SF
UNIT C3	CC03	1ST FLOOR	985 SF
UNIT C4	CC04	2ND FLOOR	1160 SF
UNIT D1	CD01	1ST FLOOR	839 SF
UNIT D2	CD02	2ND FLOOR	830 SF
UNIT D3	CD03	1ST FLOOR	850 SF
UNIT D4	CD04	2ND FLOOR	870 SF

- "EXEMPT" -

- INDICATES AFFORDABLE HOUSING EXEMPT

NOTES:
 1). ALL ACREAGE GIVEN ON THIS MAP DOES NOT INCLUDE ROAD AREAS.
 2). THIS SHEET IS A DIGITIZED COPY OF THE TAX MAP ORIGINALLY PREPARED BY T. RONALD GSELL MARCH 2, 1999 THE ORIGINAL APPROVED MAP IS ON FILE IN THE OFFICE OF THE TOWNSHIP ENGINEER.

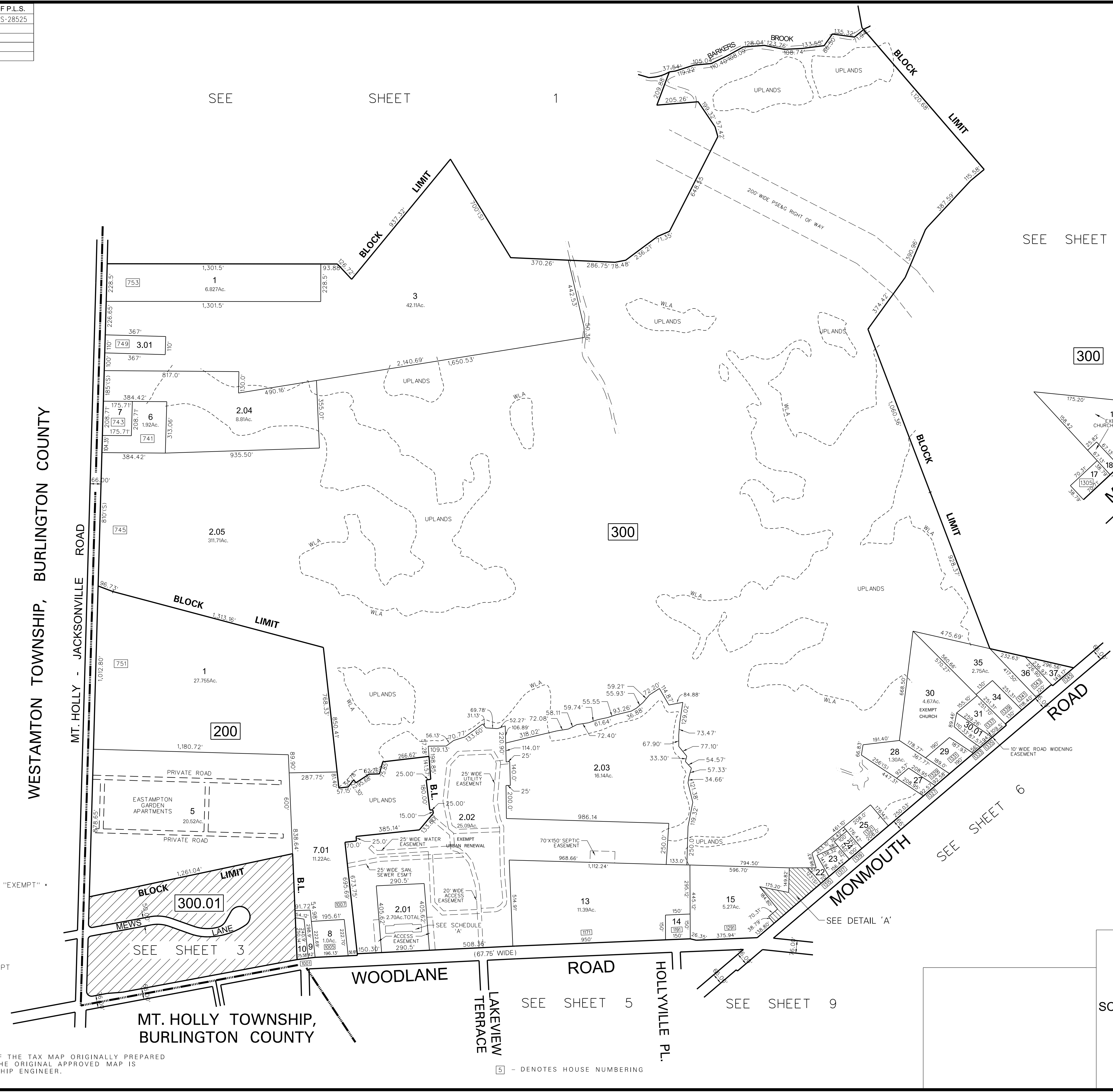

TAX MAP
 EASTAMPTON TOWNSHIP
 BURLINGTON COUNTY, NEW JERSEY
 SCALE: 1"=300' 05/10/2012
PATRICK S. VITARELLI
 ENVIRONMENTAL RESOLUTIONS, INC.
 525 FELLOWSHIP ROAD, SUITE 300
 MT. LAUREL, NEW JERSEY
 TO SHOW CONDITIONS AS OF 7/24/12

5 - DENOTES HOUSE NUMBERING



SEE SHEET 2

SEE SHEET 2

NOTES:
 1). ALL ACREAGE GIVEN ON THIS MAP DOES NOT INCLUDE ROAD AREAS.
 2). THIS SHEET IS A DIGITIZED COPY OF THE TAX MAP ORIGINALLY PREPARED BY T. RONALD GSELL JAN. 26, 1989 THE ORIGINAL APPROVED MAP IS ON FILE IN THE OFFICE OF THE TOWNSHIP ENGINEER.

THIS TAX MAP ILLUSTRATES THE DIMENSION AS SHOWN ON THE AMENDED PLAN OF LOTS "EASTAMPTON MEWS" SECTION ONE, FILED ON JUNE 12, 1989 AS MAP #04956, SECTION TWO FILED JUNE 12, 1989 AS MAP#04956 AND SECTION THREE, FILED ON DECEMBER 21, 1990 AS MAP #05236.

5 - DENOTES HOUSE NUMBERING

TAX MAP
EASTAMPTON TOWNSHIP
 BURLINGTON COUNTY, NEW JERSEY
 SCALE: 1"=50' 05/10/2012
PATRICK S. VITARELLI
 ENVIRONMENTAL RESOLUTIONS, INC.
 525 FELLOWSHIP ROAD, SUITE 300
 MT. LAUREL, NEW JERSEY
 TO SHOW CONDITIONS AS OF 7/24/12

SPRINGFIELD TOWNSHIP, BURLINGTON COUNTY

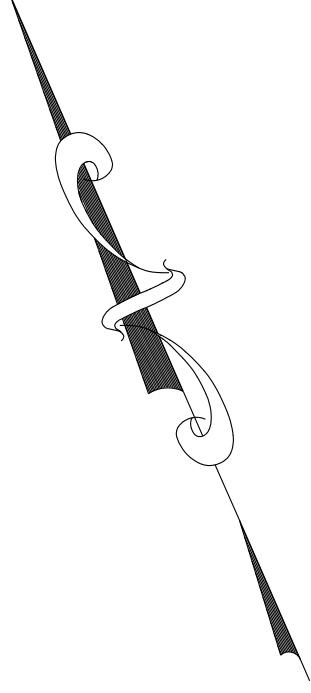

NOTES:
 1). ALL ACREAGE GIVEN ON THIS MAP DOES NOT INCLUDE ROAD AREAS.
 2). THIS SHEET IS A DIGITIZED COPY OF THE TAX MAP ORIGINALLY PREPARED BY T. RONALD GSELL MARCH 15, 1983 THE ORIGINAL APPROVED MAP IS ON FILE IN THE OFFICE OF THE TOWNSHIP ENGINEER.

☐ - DENOTES HOUSE NUMBERING

TAX MAP
EASTAMPTON TOWNSHIP
 BURLINGTON COUNTY, NEW JERSEY
 SCALE: 1"=200' 05/10/2012
PATRICK S. VITARELLI
 ENVIRONMENTAL RESOLUTIONS, INC.
 525 FELLOWSHIP ROAD, SUITE 300
 MT. LAUREL, NEW JERSEY
 TO SHOW CONDITIONS AS OF 7/24/12

SEE SHEET 2

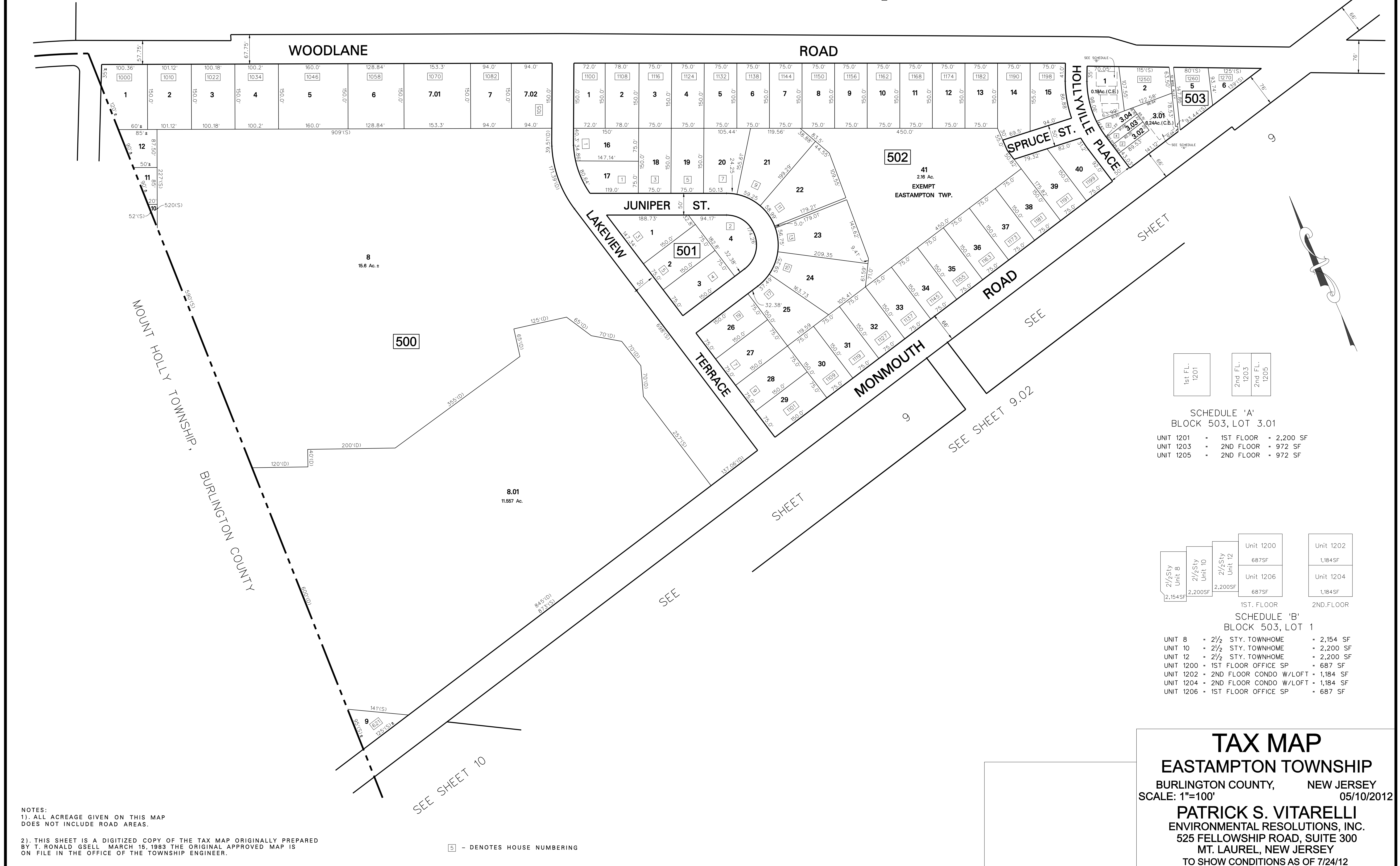

1st FL. 1201	2nd FL. 1203	2nd FL. 1205
-----------------	-----------------	-----------------

SCHEDULE 'A'
BLOCK 503, LOT 3.01

UNIT 1201	1ST FLOOR	2,200 SF
UNIT 1203	2ND FLOOR	972 SF
UNIT 1205	2ND FLOOR	972 SF

2 1/2 Sty Unit 8	2 1/2 Sty Unit 10	2 1/2 Sty Unit 12	Unit 1200	Unit 1202
2,154SF	2,200SF	2,200SF	687SF	1,184SF
			Unit 1206	Unit 1204
			687SF	1,184SF
			1ST. FLOOR	2ND. FLOOR

SCHEDULE 'B'
BLOCK 503, LOT 1

UNIT 8	2 1/2 STY. TOWNHOME	2,154 SF
UNIT 10	2 1/2 STY. TOWNHOME	2,200 SF
UNIT 12	2 1/2 STY. TOWNHOME	2,200 SF
UNIT 1200	1ST FLOOR OFFICE SP	687 SF
UNIT 1202	2ND FLOOR CONDO W/LOFT	1,184 SF
UNIT 1204	2ND FLOOR CONDO W/LOFT	1,184 SF
UNIT 1206	1ST FLOOR OFFICE SP	687 SF

TAX MAP
EASTAMPTON TOWNSHIP
 BURLINGTON COUNTY, NEW JERSEY
 SCALE: 1"=100' 05/10/2012
PATRICK S. VITARELLI
 ENVIRONMENTAL RESOLUTIONS, INC.
 525 FELLOWSHIP ROAD, SUITE 300
 MT. LAUREL, NEW JERSEY
 TO SHOW CONDITIONS AS OF 7/24/12

NOTES:
 1). ALL ACREAGE GIVEN ON THIS MAP DOES NOT INCLUDE ROAD AREAS.
 2). THIS SHEET IS A DIGITIZED COPY OF THE TAX MAP ORIGINALLY PREPARED BY T. RONALD GSELL MARCH 15, 1983 THE ORIGINAL APPROVED MAP IS ON FILE IN THE OFFICE OF THE TOWNSHIP ENGINEER.

[5] - DENOTES HOUSE NUMBERING

SEE SHEET 2

SEE SHEET 4

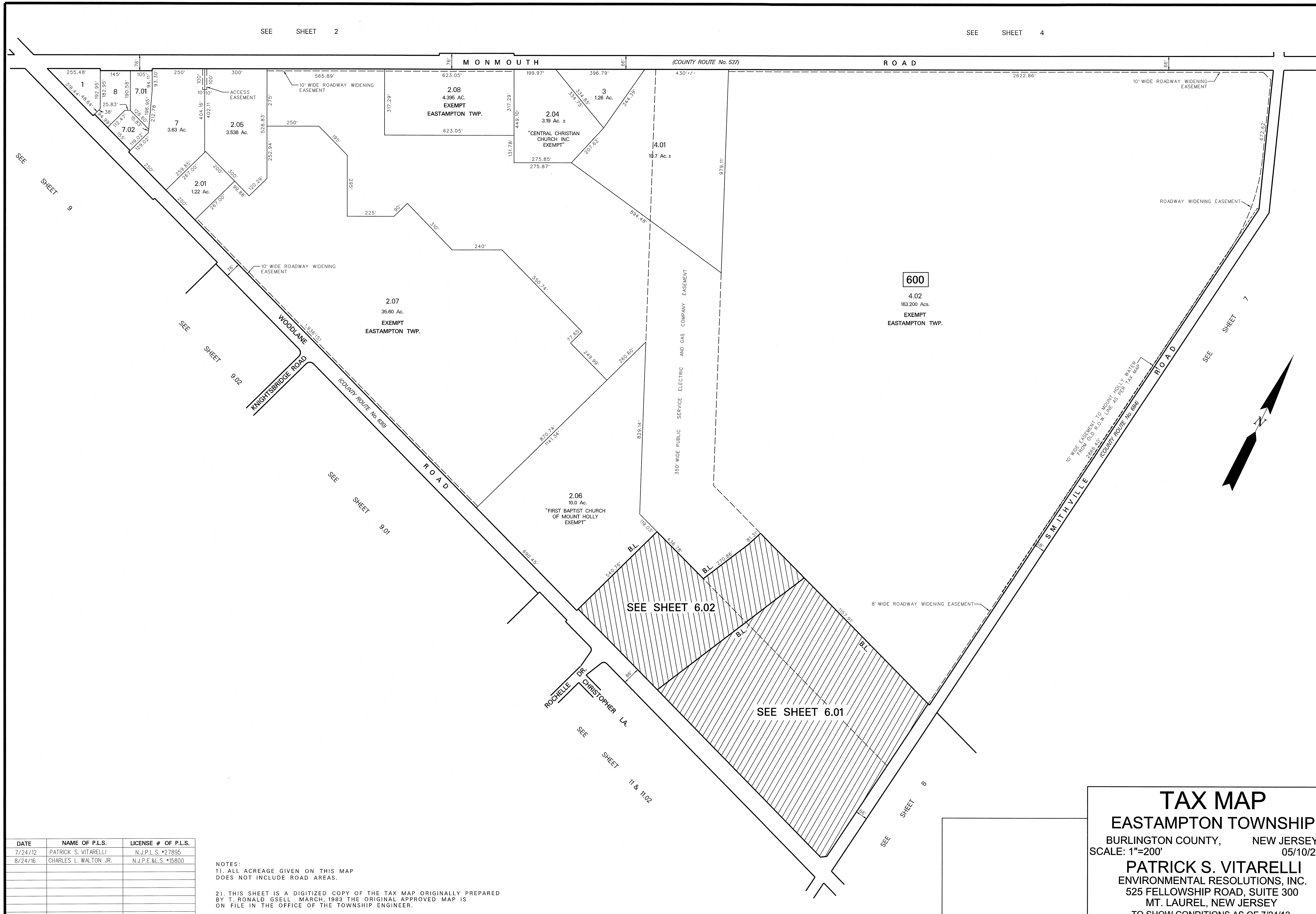

600

4.02
163.200 Ac.
EXEMPT
EASTAMPTON TWP.

SEE SHEET 6.02

SEE SHEET 6.01

DATE	NAME OF P.L.S.	LICENSE # OF P.L.S.
7/24/12	PATRICK S. VITARELLI	N.J.P.L.S. *27895
8/24/16	CHARLES L. WALTON JR.	N.J.P.E.&L.S. *15800

NOTES:
 1). ALL ACREAGE GIVEN ON THIS MAP DOES NOT INCLUDE ROAD AREAS.
 2). THIS SHEET IS A DIGITIZED COPY OF THE TAX MAP ORIGINALLY PREPARED BY T. RONALD GSELL MARCH, 1983 THE ORIGINAL APPROVED MAP IS ON FILE IN THE OFFICE OF THE TOWNSHIP ENGINEER.

TAX MAP
EASTAMPTON TOWNSHIP
 BURLINGTON COUNTY, NEW JERSEY
 SCALE: 1"=200' 05/10/2012
PATRICK S. VITARELLI
 ENVIRONMENTAL RESOLUTIONS, INC.
 525 FELLOWSHIP ROAD, SUITE 300
 MT. LAUREL, NEW JERSEY
 TO SHOW CONDITIONS AS OF 7/24/12

DATE	NAME OF P.L.S.	LICENSE # OF P.L.S.
1/31/07	PATRICK S. VITARELLI	N.J.P.L.S. #27895
8/06/07	PATRICK S. VITARELLI	N.J.P.L.S. #27895
8/16/10	PATRICK S. VITARELLI	N.J.P.L.S. #27895
8/24/16	CHARLES L. WALTON JR.	N.J.P.E.&L.S. #15800

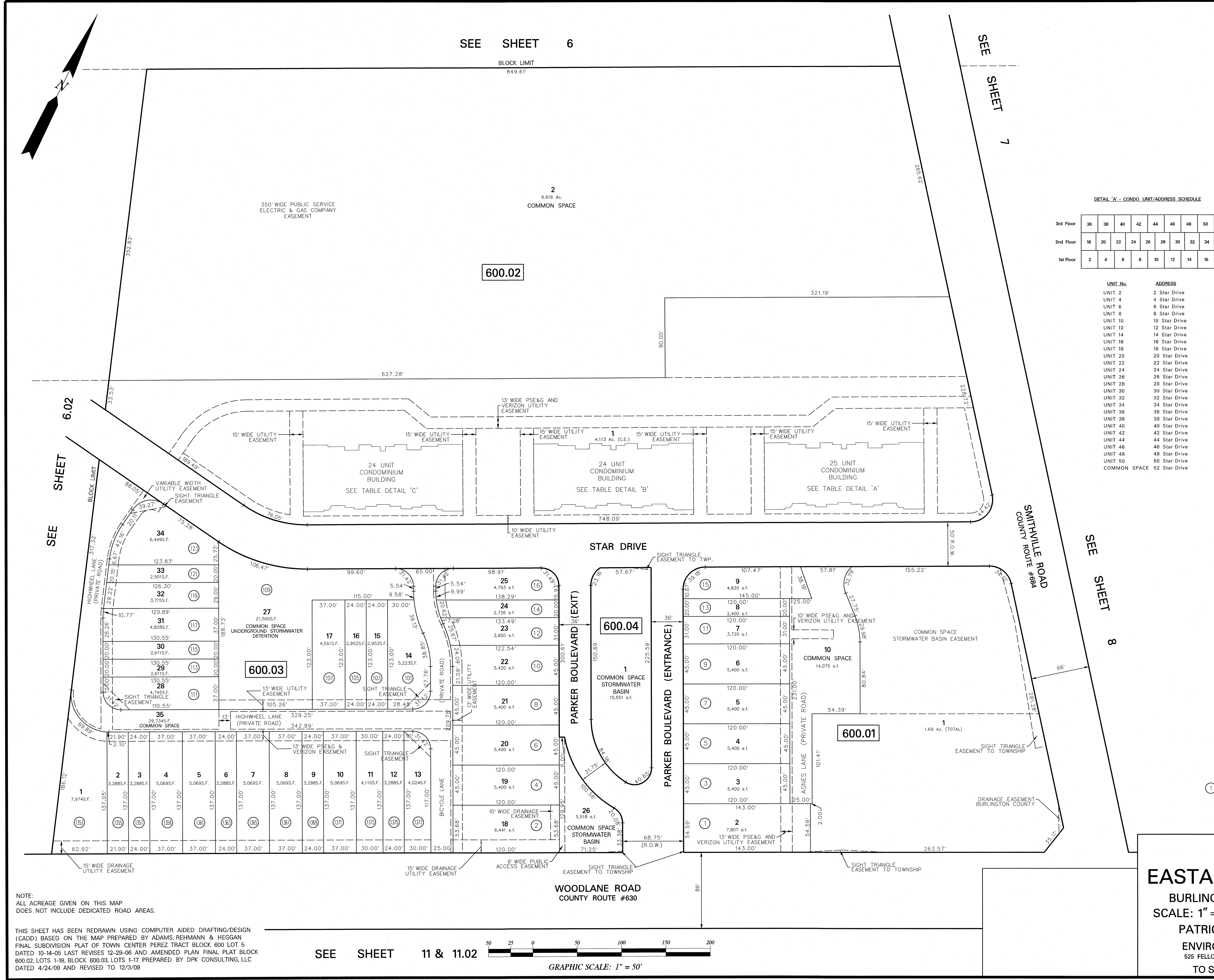

DETAIL 'A' - CONDO UNIT/ADDRESS SCHEDULE

3rd Floor	36	38	40	42	44	46	48	50
2nd Floor	18	20	22	24	26	28	30	32
1st Floor	2	4	6	8	10	12	14	16

DETAIL 'B' - CONDO UNIT/ADDRESS SCHEDULE

3rd Floor	86	88	90	92	94	96	98	100
2nd Floor	70	72	74	76	78	80	82	84
1st Floor	54	56	58	60	62	64	66	68

UNIT No. ADDRESS

UNIT 2	2 Star Drive
UNIT 4	4 Star Drive
UNIT 6	6 Star Drive
UNIT 8	8 Star Drive
UNIT 10	10 Star Drive
UNIT 12	12 Star Drive
UNIT 14	14 Star Drive
UNIT 16	16 Star Drive
UNIT 18	18 Star Drive
UNIT 20	20 Star Drive
UNIT 22	22 Star Drive
UNIT 24	24 Star Drive
UNIT 26	26 Star Drive
UNIT 28	28 Star Drive
UNIT 30	30 Star Drive
UNIT 32	32 Star Drive
UNIT 34	34 Star Drive
UNIT 36	36 Star Drive
UNIT 38	38 Star Drive
UNIT 40	40 Star Drive
UNIT 42	42 Star Drive
UNIT 44	44 Star Drive
UNIT 46	46 Star Drive
UNIT 48	48 Star Drive
UNIT 50	50 Star Drive
COMMON SPACE	52 Star Drive

UNIT No. ADDRESS

UNIT 54	54 Star Drive
UNIT 56	56 Star Drive
UNIT 58	58 Star Drive
UNIT 60	60 Star Drive
UNIT 62	62 Star Drive
UNIT 64	64 Star Drive
UNIT 66	66 Star Drive
UNIT 68	68 Star Drive
UNIT 70	70 Star Drive
UNIT 72	72 Star Drive
UNIT 74	74 Star Drive
UNIT 76	76 Star Drive
UNIT 78	78 Star Drive
UNIT 80	80 Star Drive
UNIT 82	82 Star Drive
UNIT 84	84 Star Drive
UNIT 86	86 Star Drive
UNIT 88	88 Star Drive
UNIT 90	90 Star Drive
UNIT 92	92 Star Drive
UNIT 94	94 Star Drive
UNIT 96	96 Star Drive
UNIT 98	98 Star Drive
UNIT 100	100 Star Drive
COMMON SPACE	102 Star Drive

DETAIL 'C' - CONDO UNIT/ADDRESS SCHEDULE

3rd Floor	136	138	140	142	144	146	148	150
2nd Floor	120	122	124	126	128	130	132	134
1st Floor	104	106	108	110	112	114	116	118

UNIT No. ADDRESS

UNIT 104	104 Star Drive
UNIT 106	106 Star Drive
UNIT 108	108 Star Drive
UNIT 110	110 Star Drive
UNIT 112	112 Star Drive
UNIT 114	114 Star Drive
UNIT 116	116 Star Drive
UNIT 118	118 Star Drive
UNIT 120	120 Star Drive
UNIT 122	122 Star Drive
UNIT 124	124 Star Drive
UNIT 126	126 Star Drive
UNIT 128	128 Star Drive
UNIT 130	130 Star Drive
UNIT 132	132 Star Drive
UNIT 134	134 Star Drive
UNIT 136	136 Star Drive
UNIT 138	138 Star Drive
UNIT 140	140 Star Drive
UNIT 142	142 Star Drive
UNIT 144	144 Star Drive
UNIT 146	146 Star Drive
UNIT 148	148 Star Drive
UNIT 150	150 Star Drive
COMMON SPACE	152 Star Drive

① DENOTES HOUSE NUMBER (TYP.)

TAX MAP
EASTAMPTON TOWNSHIP
 BURLINGTON COUNTY, NEW JERSEY
 SCALE: 1" = 50' DATE: JANUARY 31, 2007
 PATRICK S. VITARELLI N.J.L.S. 27895
 ENVIRONMENTAL RESOLUTIONS, INC.
 525 FELLOWSHIP ROAD, SUITE 300, MT. LAUREL, NEW JERSEY
 TO SHOW CONDITIONS AS OF 7/24/12

NOTE:
 ALL ACREAGE GIVEN ON THIS MAP
 DOES NOT INCLUDE DEDICATED ROAD AREAS.

THIS SHEET HAS BEEN REDRAWN USING COMPUTER AIDED DRAFTING/DESIGN (CADD) BASED ON THE MAP PREPARED BY ADAMS, REHMAN & HEGGAN FINAL SUBDIVISION PLAT OF TOWN CENTER PEREZ TRACT BLOCK 600 LOT 5 DATED 10-14-05 LAST REVISED 12-29-06 AND AMENDED PLAN FINAL PLAT BLOCK 600.02, LOTS 1-18, BLOCK 600.03, LOTS 1-17 PREPARED BY DPK CONSULTING, LLC DATED 4/24/09 AND REVISED TO 12/3/09

SEE SHEET 11 & 11.02

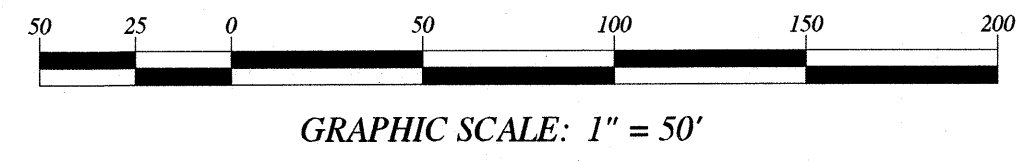

DATE	NAME OF P.L.S.	LICENSE # OF P.L.S.
8/24/16	CHARLES L. WALTON JR.	N.J.P.E.&L.S. *15800

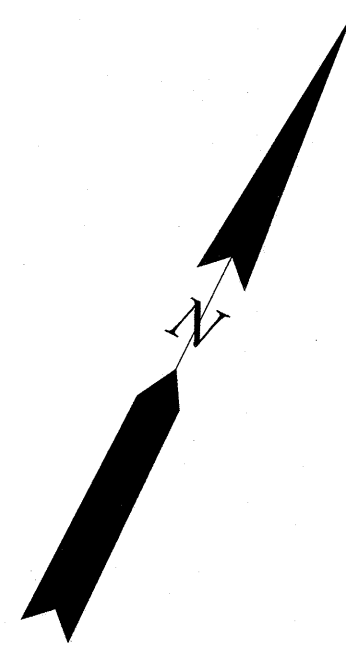

SEE SHEET 6

SEE SHEET 6.01

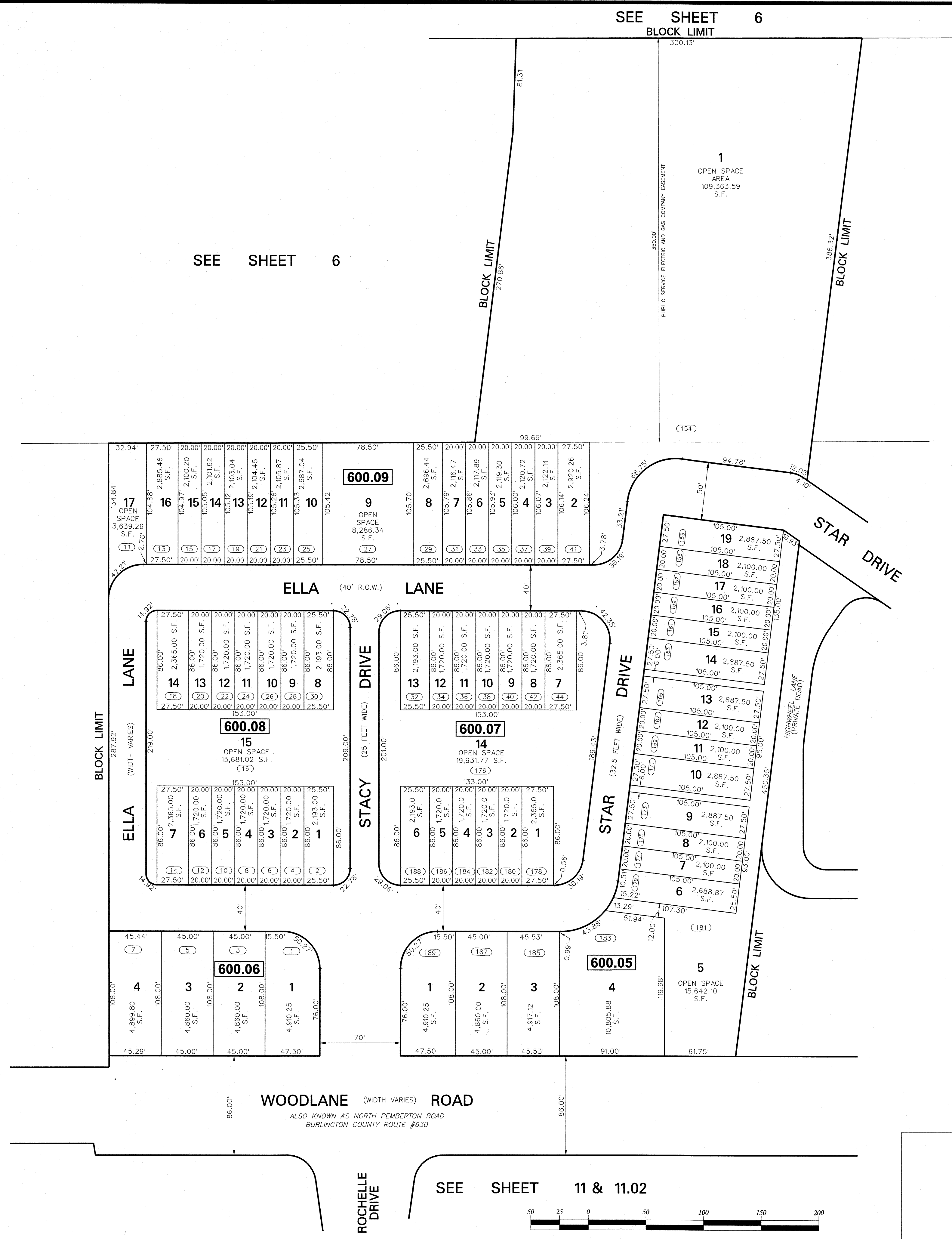

SEE SHEET 6
BLOCK LIMIT

SEE SHEET 6

SEE SHEET 11 & 11.02

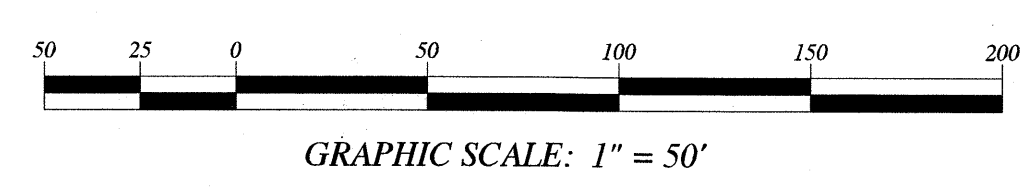

EASTAMPTON VILLAGE II

(183) DENOTES HOUSE NUMBER (TYP.)

TAX MAP
EASTAMPTON TOWNSHIP
 BURLINGTON COUNTY, NEW JERSEY
 SCALE: 1" = 50' DATE: AUGUST 24, 2016
 CHARLES L. WALTON JR. N.J.P.E.&L.S. 15800
 ENVIRONMENTAL RESOLUTIONS, INC.
 815 EAST GATE DRIVE, SUITE 103, MT. LAUREL, NEW JERSEY
 TO SHOW CONDITIONS AS OF 8/24/16

NOTE:
 ALL ACREAGE GIVEN ON THIS MAP
 DOES NOT INCLUDE DEDICATED ROAD AREAS.

THIS SHEET HAS BEEN REDRAWN USING COMPUTER AIDED DRAFTING/DESIGN (CADD) BASED ON THE MAP PREPARED BY K2 CONSULTING ENGINEERS, INC. ENTITLED "FINAL PLAN OF LOTS OF EASTAMPTON VILLAGE II" LAST REVISED 3/21/16

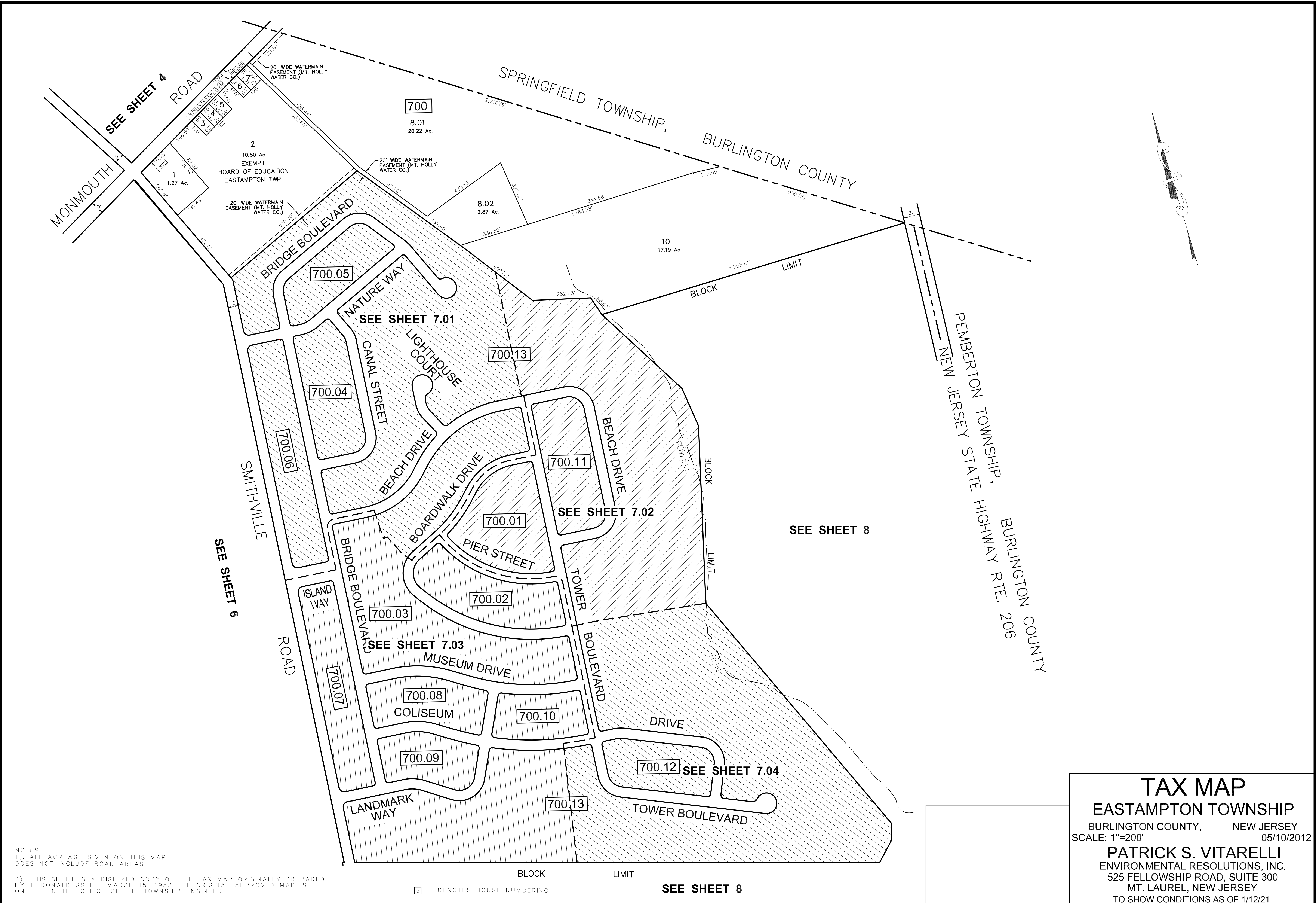

NOTES:
 1). ALL ACREAGE GIVEN ON THIS MAP DOES NOT INCLUDE ROAD AREAS.

2). THIS SHEET IS A DIGITIZED COPY OF THE TAX MAP ORIGINALLY PREPARED BY T. RONALD GSELL, MARCH 15, 1983. THE ORIGINAL APPROVED MAP IS ON FILE IN THE OFFICE OF THE TOWNSHIP ENGINEER.

5 - DENOTES HOUSE NUMBERING

SEE SHEET 8

TAX MAP
EASTAMPTON TOWNSHIP
 BURLINGTON COUNTY, NEW JERSEY
 SCALE: 1"=200' 05/10/2012
PATRICK S. VITARELLI
 ENVIRONMENTAL RESOLUTIONS, INC.
 525 FELLOWSHIP ROAD, SUITE 300
 MT. LAUREL, NEW JERSEY
 TO SHOW CONDITIONS AS OF 1/12/21

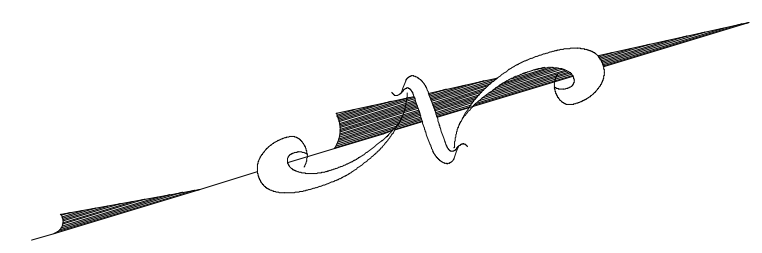

SEE SHEET 7

SEE SHEET 7

TAX MAP
EASTAMPTON TOWNSHIP
 BURLINGTON COUNTY, NEW JERSEY
 SCALE: 1"=60' 04/24/2020
 José D. Ruiz del Valle, NJPLS
 ENVIRONMENTAL RESOLUTIONS, INC.
 815 EAST GATE DRIVE - SUITE 103
 MT. LAUREL, NEW JERSEY
 TO SHOW CONDITIONS AS OF 1/12/21

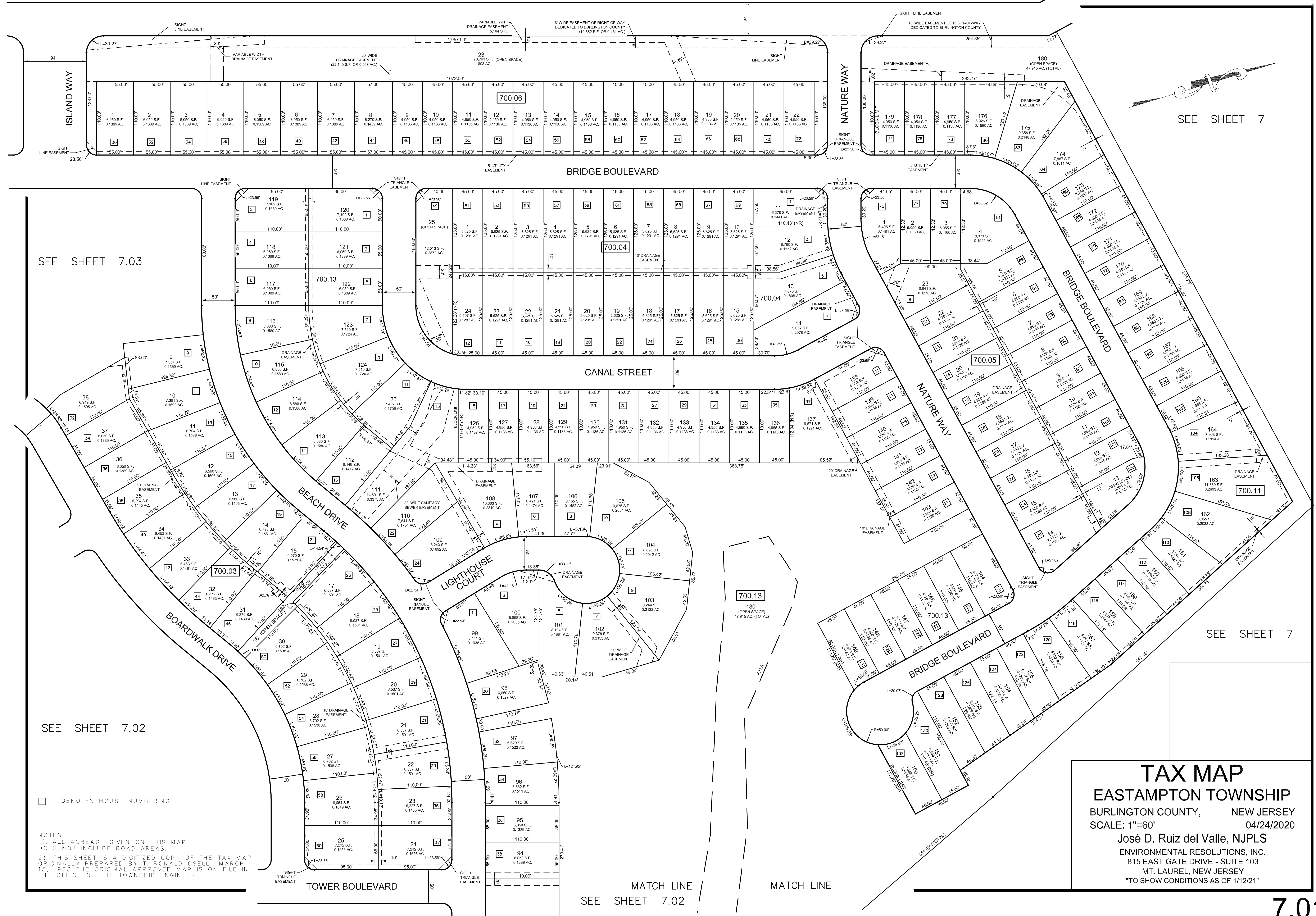

SEE SHEET 7.03

SEE SHEET 7.02

5 - DENOTES HOUSE NUMBERING

NOTES:
 1). ALL ACREAGE GIVEN ON THIS MAP DOES NOT INCLUDE ROAD AREAS.
 2). THIS SHEET IS A DIGITIZED COPY OF THE TAX MAP ORIGINALLY PREPARED BY T. RONALD GSELL MARCH 15, 1983 THE ORIGINAL APPROVED MAP IS ON FILE IN THE OFFICE OF THE TOWNSHIP ENGINEER.

MATCH LINE SEE SHEET 7.02

MATCH LINE

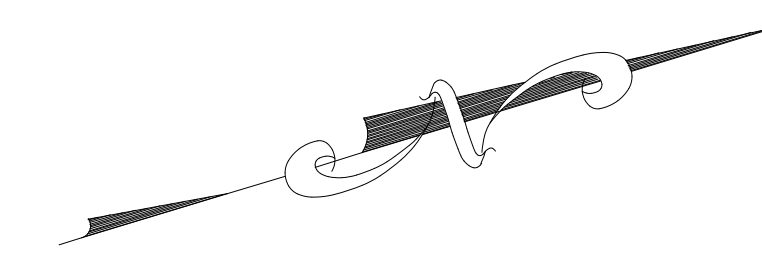

SEE SHEET 7.03

SEE SHEET 7.01

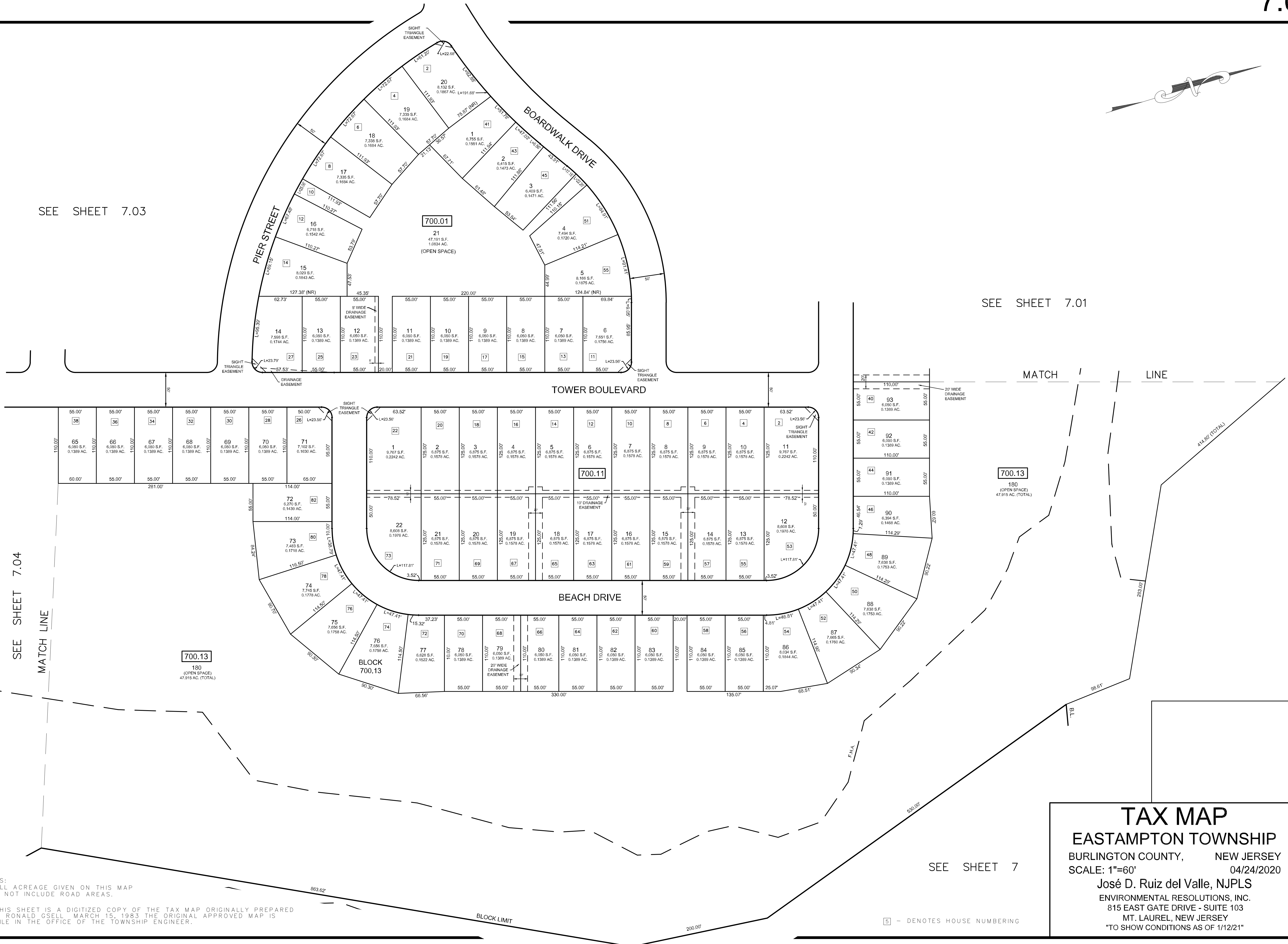

SEE SHEET 7.04

SEE SHEET 7

NOTES:
 1). ALL ACREAGE GIVEN ON THIS MAP DOES NOT INCLUDE ROAD AREAS.
 2). THIS SHEET IS A DIGITIZED COPY OF THE TAX MAP ORIGINALLY PREPARED BY T. RONALD CSELL MARCH 15, 1983 THE ORIGINAL APPROVED MAP IS ON FILE IN THE OFFICE OF THE TOWNSHIP ENGINEER.

5 - DENOTES HOUSE NUMBERING

TAX MAP
EASTAMPTON TOWNSHIP
 BURLINGTON COUNTY, NEW JERSEY
 SCALE: 1"=60' 04/24/2020
 José D. Ruiz del Valle, NJPLS
 ENVIRONMENTAL RESOLUTIONS, INC.
 815 EAST GATE DRIVE - SUITE 103
 MT. LAUREL, NEW JERSEY
 TO SHOW CONDITIONS AS OF 1/12/21

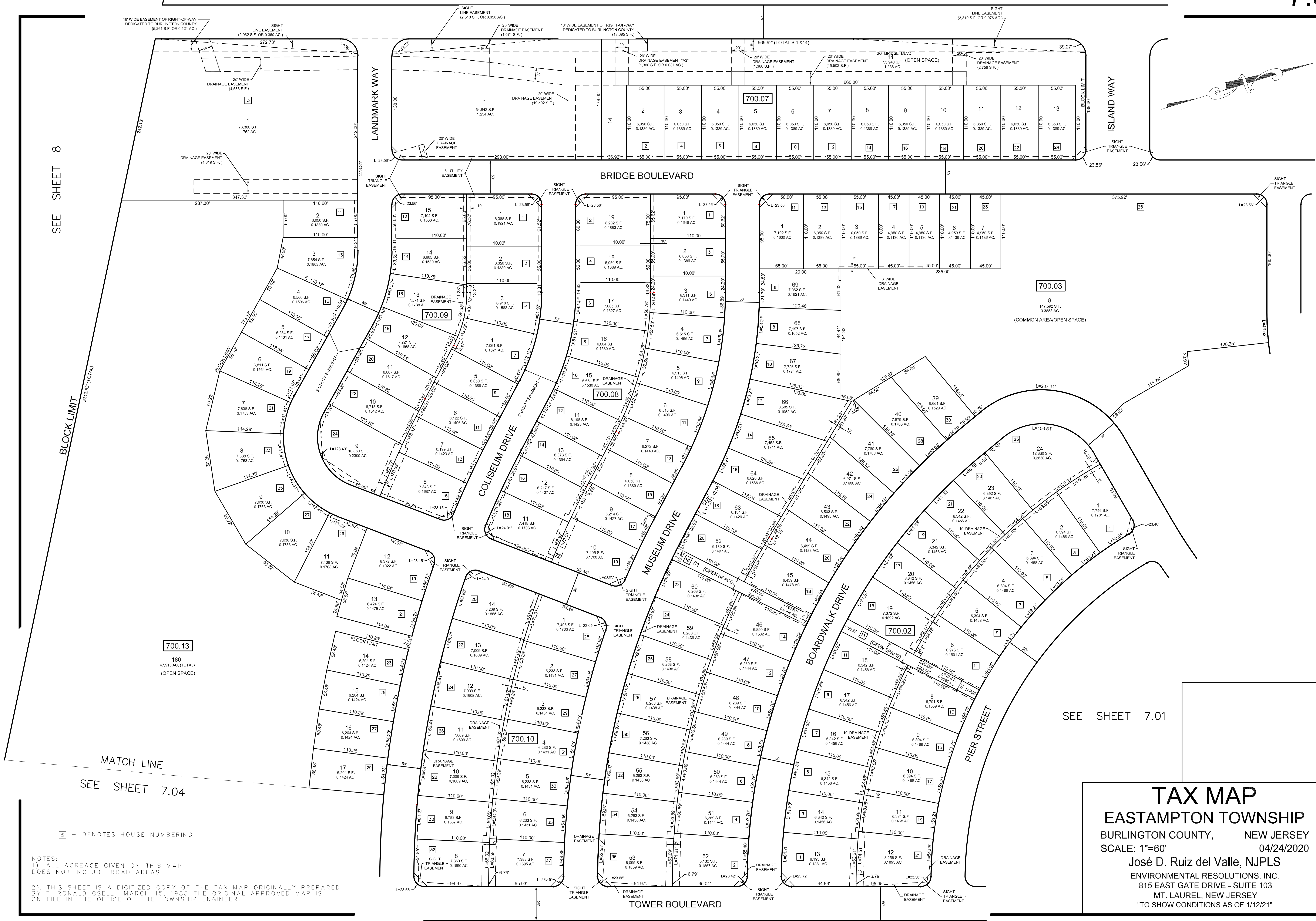

SEE SHEET 8

BLOCK LIMIT

MATCH LINE
SEE SHEET 7.04

5 - DENOTES HOUSE NUMBERING

NOTES:
 1). ALL ACREAGE GIVEN ON THIS MAP DOES NOT INCLUDE ROAD AREAS.
 2). THIS SHEET IS A DIGITIZED COPY OF THE TAX MAP ORIGINALLY PREPARED BY T. RONALD CSELL, MARCH 15, 1983 THE ORIGINAL APPROVED MAP IS ON FILE IN THE OFFICE OF THE TOWNSHIP ENGINEER.

SEE SHEET 7.01

TAX MAP
EASTAMPTON TOWNSHIP
 BURLINGTON COUNTY, NEW JERSEY
 SCALE: 1"=60' 04/24/2020
 José D. Ruiz del Valle, NJPLS
 ENVIRONMENTAL RESOLUTIONS, INC.
 815 EAST GATE DRIVE - SUITE 103
 MT. LAUREL, NEW JERSEY
 TO SHOW CONDITIONS AS OF 1/12/21

5 - DENOTES HOUSE NUMBERING

NOTES:
1). ALL ACREAGE GIVEN ON THIS MAP DOES NOT INCLUDE ROAD AREAS.

2). THIS SHEET IS A DIGITIZED COPY OF THE TAX MAP ORIGINALLY PREPARED BY T. RONALD GSELL - MARCH 15, 1983 THE ORIGINAL APPROVED MAP IS ON FILE IN THE OFFICE OF THE TOWNSHIP ENGINEER.

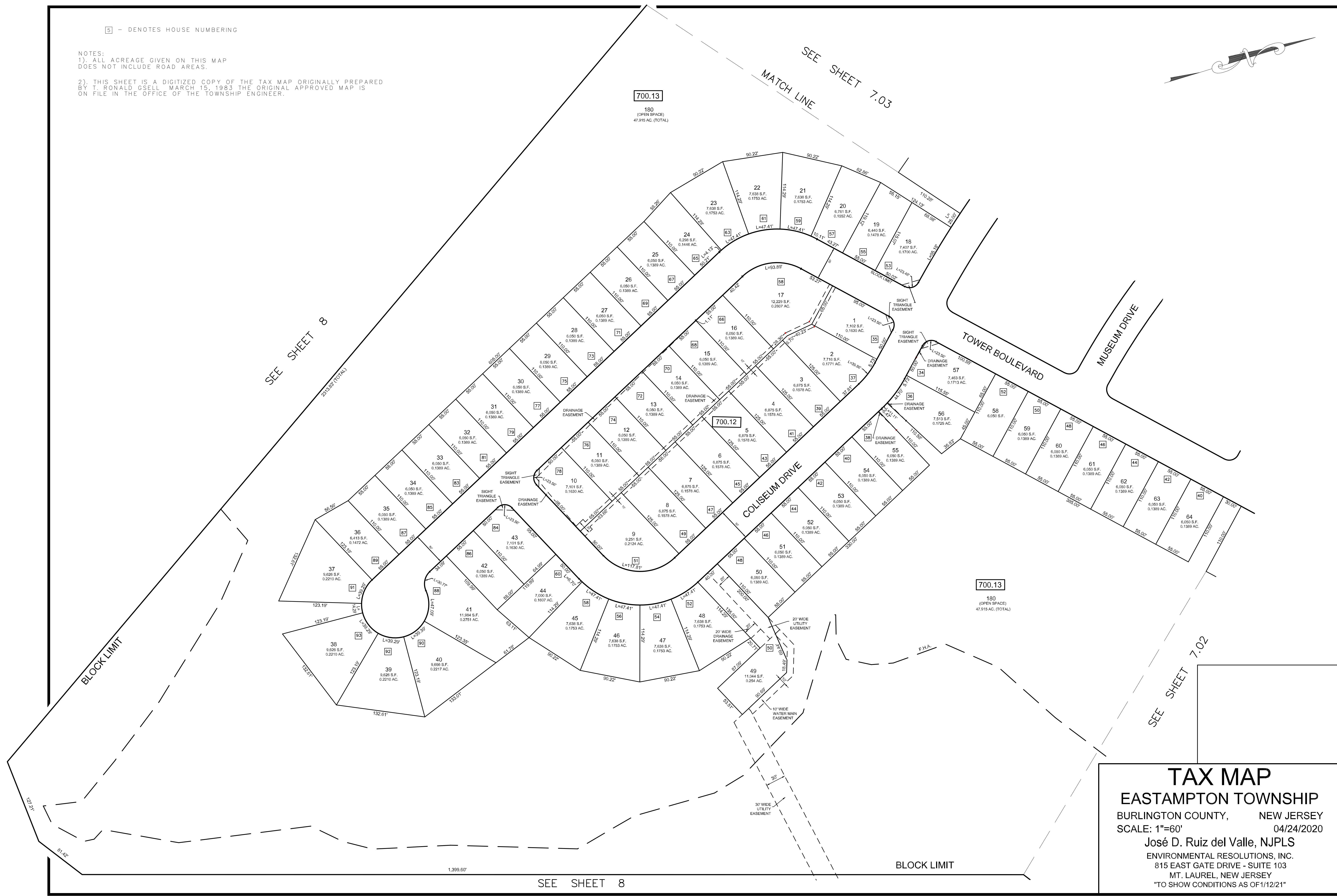
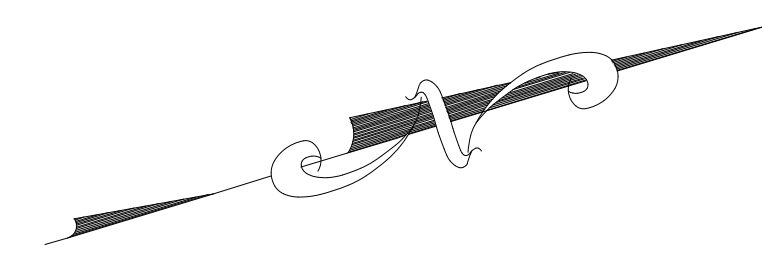

700.13

180
(OPEN SPACE)
47.915 AC. (TOTAL)

700.12

700.13

180
(OPEN SPACE)
47.915 AC. (TOTAL)

TAX MAP
EASTAMPTON TOWNSHIP
BURLINGTON COUNTY, NEW JERSEY
SCALE: 1"=60' 04/24/2020
José D. Ruiz del Valle, NJPLS
ENVIRONMENTAL RESOLUTIONS, INC.
815 EAST GATE DRIVE - SUITE 103
MT. LAUREL, NEW JERSEY
"TO SHOW CONDITIONS AS OF 11/12/21"

SEE SHEET 8

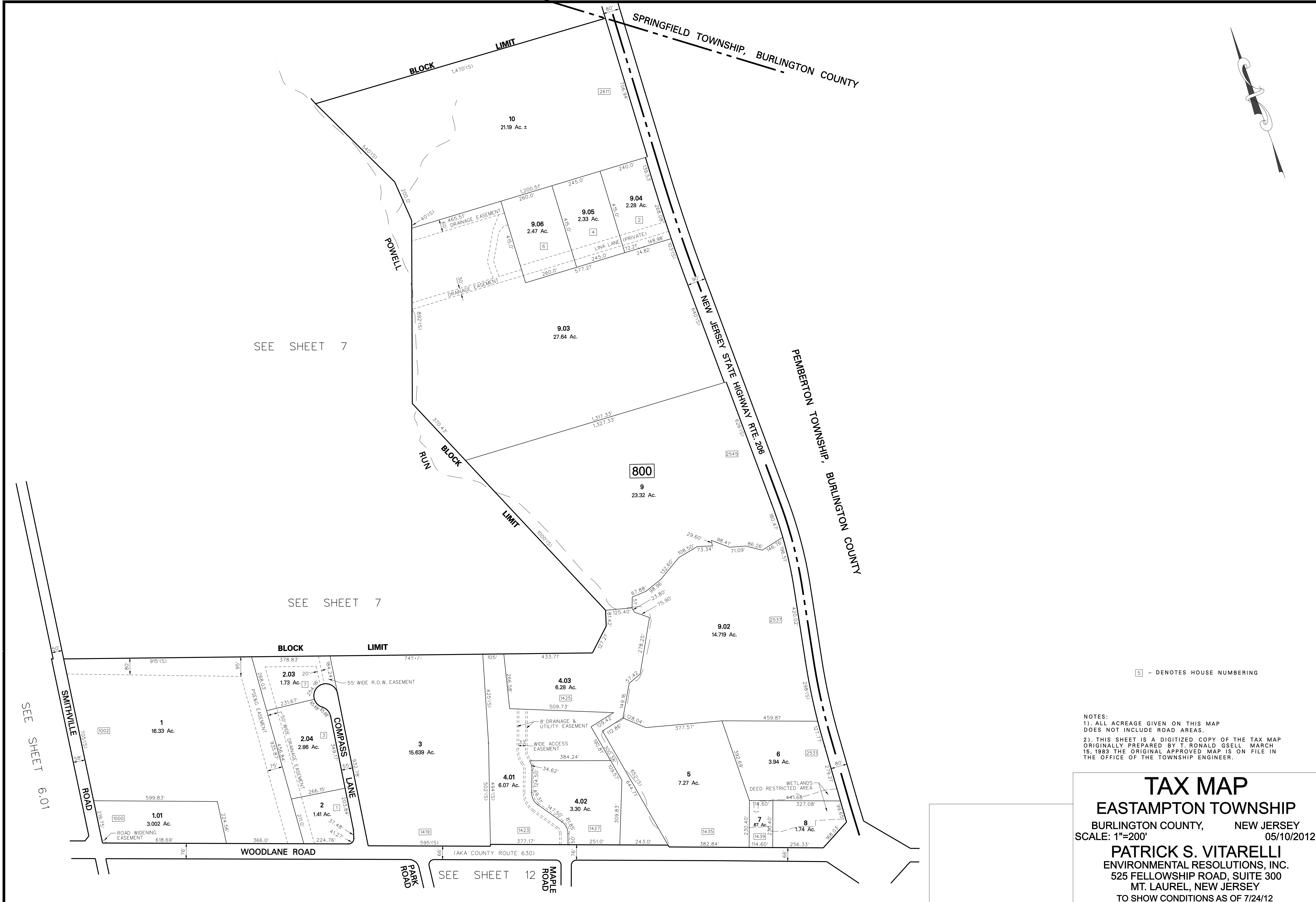

SEE SHEET 7

SEE SHEET 7

SEE SHEET 6.01

SEE SHEET 12

5 - DENOTES HOUSE NUMBERING

NOTES:
 1). ALL ACREAGE GIVEN ON THIS MAP DOES NOT INCLUDE ROAD AREAS.
 2). THIS SHEET IS A DIGITIZED COPY OF THE TAX MAP ORIGINALLY PREPARED BY T. RONALD GSELL MARCH 15, 1983 THE ORIGINAL APPROVED MAP IS ON FILE IN THE OFFICE OF THE TOWNSHIP ENGINEER.

TAX MAP
EASTAMPTON TOWNSHIP
 BURLINGTON COUNTY, NEW JERSEY
 SCALE: 1"=200' 05/10/2012
PATRICK S. VITARELLI
 ENVIRONMENTAL RESOLUTIONS, INC.
 525 FELLOWSHIP ROAD, SUITE 300
 MT. LAUREL, NEW JERSEY
 TO SHOW CONDITIONS AS OF 7/24/12



TAX MAP
EASTAMPTON TOWNSHIP
 BURLINGTON COUNTY, NEW JERSEY
 SCALE: 1"=100' 05/10/2012
PATRICK S. VITARELLI
 ENVIRONMENTAL RESOLUTIONS, INC.
 525 FELLOWSHIP ROAD, SUITE 300
 MT. LAUREL, NEW JERSEY
 TO SHOW CONDITIONS AS OF 7/24/12

NOTES:
 1). ALL ACREAGE GIVEN ON THIS MAP DOES NOT INCLUDE ROAD AREAS.
 2). THIS SHEET IS A DIGITIZED COPY OF THE TAX MAP ORIGINALLY PREPARED BY T. RONALD GSELL MAY 12, 1989 THE ORIGINAL APPROVED MAP IS ON FILE IN THE OFFICE OF THE TOWNSHIP ENGINEER.

[S] - DENOTES HOUSE NUMBERING

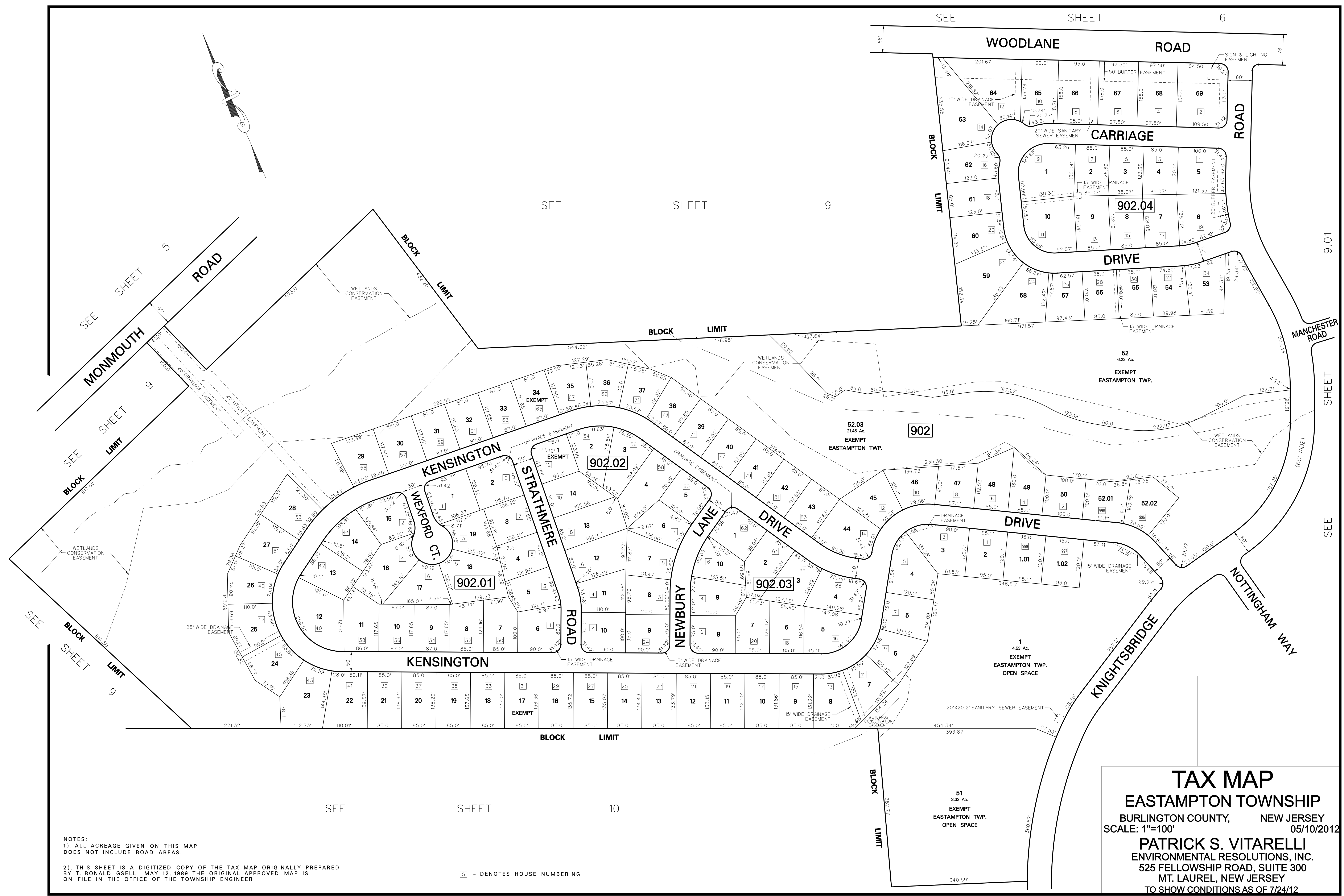

TAX MAP
EASTAMPTON TOWNSHIP
 BURLINGTON COUNTY, NEW JERSEY
 SCALE: 1"=100' 05/10/2012
PATRICK S. VITARELLI
 ENVIRONMENTAL RESOLUTIONS, INC.
 525 FELLOWSHIP ROAD, SUITE 300
 MT. LAUREL, NEW JERSEY
 TO SHOW CONDITIONS AS OF 7/24/12

NOTES:
 1) ALL ACREAGE GIVEN ON THIS MAP DOES NOT INCLUDE ROAD AREAS.
 2) THIS SHEET IS A DIGITIZED COPY OF THE TAX MAP ORIGINALLY PREPARED BY T. RONALD GSELL, MAY 12, 1989 THE ORIGINAL APPROVED MAP IS ON FILE IN THE OFFICE OF THE TOWNSHIP ENGINEER.

5 - DENOTES HOUSE NUMBERING

SEE SHEET 6

SEE SHEET 9

SEE SHEET 9

SEE SHEET 10

SEE SHEET 9.01

SEE SHEET 5

SEE SHEET 9.02

SEE SHEET 9.01

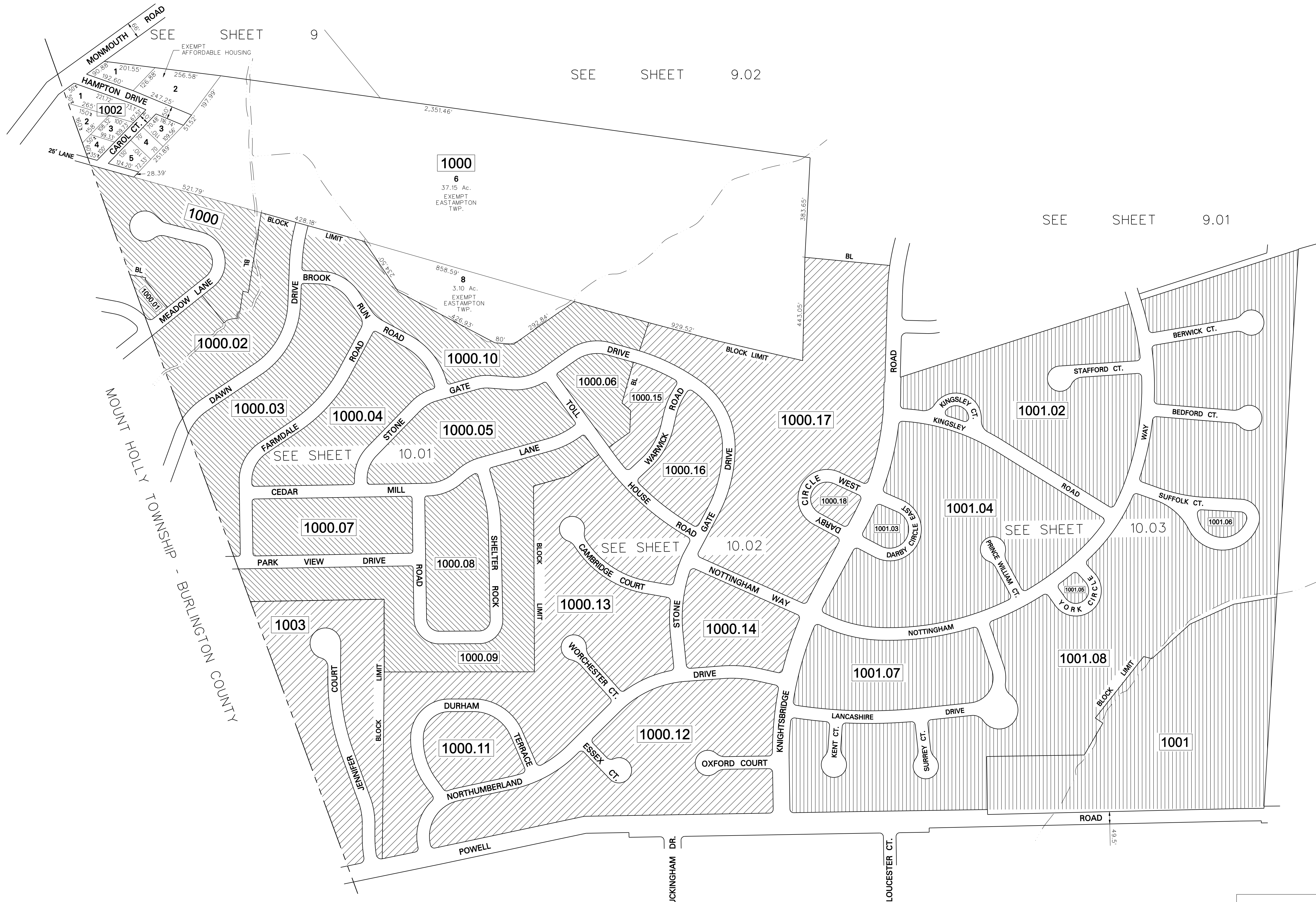
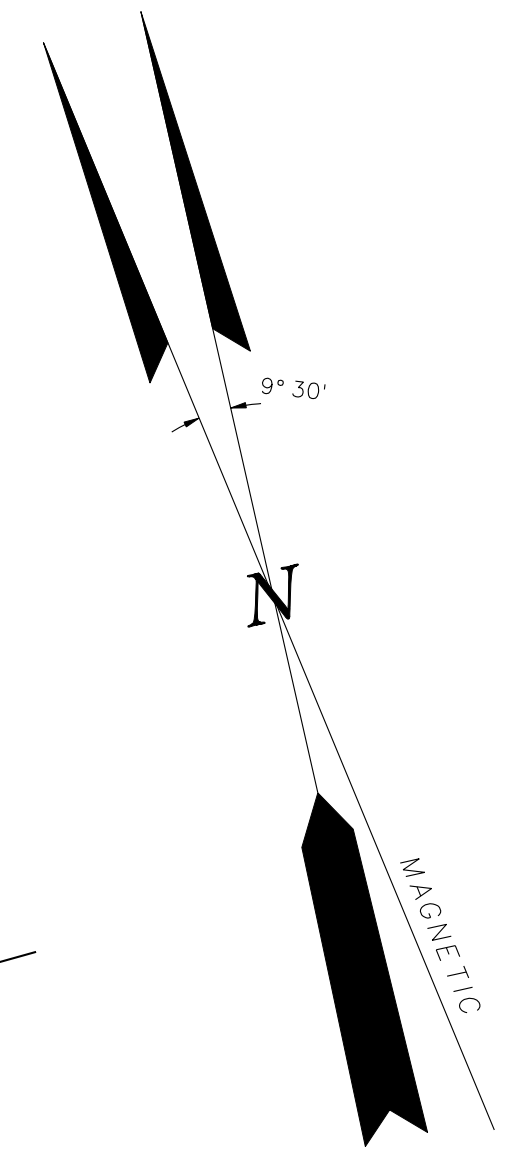

SEE SHEET 11

SEE SHEET 13

NOTES:
1). ALL ACREAGE GIVEN ON THIS MAP DOES NOT INCLUDE ROAD AREAS.
2). THIS SHEET IS A DIGITIZED COPY OF THE TAX MAP ORIGINALLY PREPARED BY T. RONALD GSELL MARCH 15, 1983 THE ORIGINAL APPROVED MAP IS ON FILE IN THE OFFICE OF THE TOWNSHIP ENGINEER.

TAX MAP
EASTAMPTON TOWNSHIP
 BURLINGTON COUNTY, NEW JERSEY
 SCALE: 1"=200' 05/10/2012
PATRICK S. VITARELLI
 ENVIRONMENTAL RESOLUTIONS, INC.
 525 FELLOWSHIP ROAD, SUITE 300
 MT. LAUREL, NEW JERSEY
 TO SHOW CONDITIONS AS OF 7/24/12



SEE SHEET 10

SEE SHEET 10.02

SEE SHEET 10.02

SEE SHEET 10.02

NOTES:
 1) ALL ACREAGE GIVEN ON THIS MAP DOES NOT INCLUDE ROAD AREAS.

2) THIS SHEET IS A DIGITIZED COPY OF THE TAX MAP ORIGINALLY PREPARED BY T. RONALD GSELL MAR, 1993 THE ORIGINAL APPROVED MAP IS ON FILE IN THE OFFICE OF THE TOWNSHIP ENGINEER.

5 - DENOTES HOUSE NUMBERING

TAX MAP
EASTAMPTON TOWNSHIP
 BURLINGTON COUNTY, NEW JERSEY
 SCALE: 1"=100' 05/10/2012
PATRICK S. VITARELLI
 ENVIRONMENTAL RESOLUTIONS, INC.
 525 FELLOWSHIP ROAD, SUITE 300
 MT. LAUREL, NEW JERSEY
 TO SHOW CONDITIONS AS OF 7/24/12

SEE SHEET 9.02

SEE SHEET 10

SEE SHEET 9.01

SEE SHEET 10.01

SEE SHEET 10.03

SEE SHEET 13

SEE SHEET 13.01

EXEMPT EASTAMPTON TOWNSHIP
26
6.91 Ac.

EXEMPT EASTAMPTON TWP
1
100.00 Ac.

DARBY CIRCLE EAST

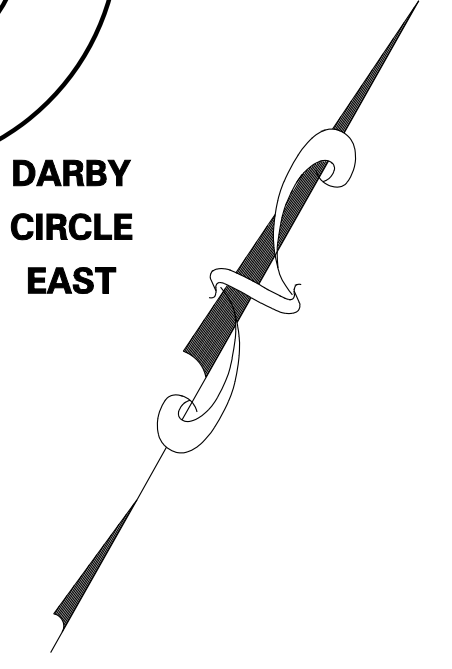

TAX MAP
EASTAMPTON TOWNSHIP
 BURLINGTON COUNTY, NEW JERSEY
 SCALE: 1"=100' 05/10/2012
PATRICK S. VITARELLI
 ENVIRONMENTAL RESOLUTIONS, INC.
 525 FELLOWSHIP ROAD, SUITE 300
 MT. LAUREL, NEW JERSEY
 TO SHOW CONDITIONS AS OF 7/24/12



NOTES:
 1) ALL ACREAGE GIVEN ON THIS MAP DOES NOT INCLUDE ROAD AREAS.
 2) THIS SHEET IS A DIGITIZED COPY OF THE TAX MAP ORIGINALLY PREPARED BY T. RONALD GSELL, MAR. 15, 1982 THE ORIGINAL APPROVED MAP IS ON FILE IN THE OFFICE OF THE TOWNSHIP ENGINEER.

5 - DENOTES HOUSE NUMBERING



TAX MAP
EASTAMPTON TOWNSHIP
 BURLINGTON COUNTY, NEW JERSEY
 SCALE: 1"=100' 05/10/2012
PATRICK S. VITARELLI
 ENVIRONMENTAL RESOLUTIONS, INC.
 525 FELLOWSHIP ROAD, SUITE 300
 MT. LAUREL, NEW JERSEY
 TO SHOW CONDITIONS AS OF 7/24/12

NOTES:
 1). ALL ACREAGE GIVEN ON THIS MAP DOES NOT INCLUDE ROAD AREAS.
 2). THIS SHEET IS A DIGITIZED COPY OF THE TAX MAP ORIGINALLY PREPARED BY T. RONALD GSELL MARCH 15, 1983 THE ORIGINAL APPROVED MAP IS ON FILE IN THE OFFICE OF THE TOWNSHIP ENGINEER.

5 - DENOTES HOUSE NUMBERING

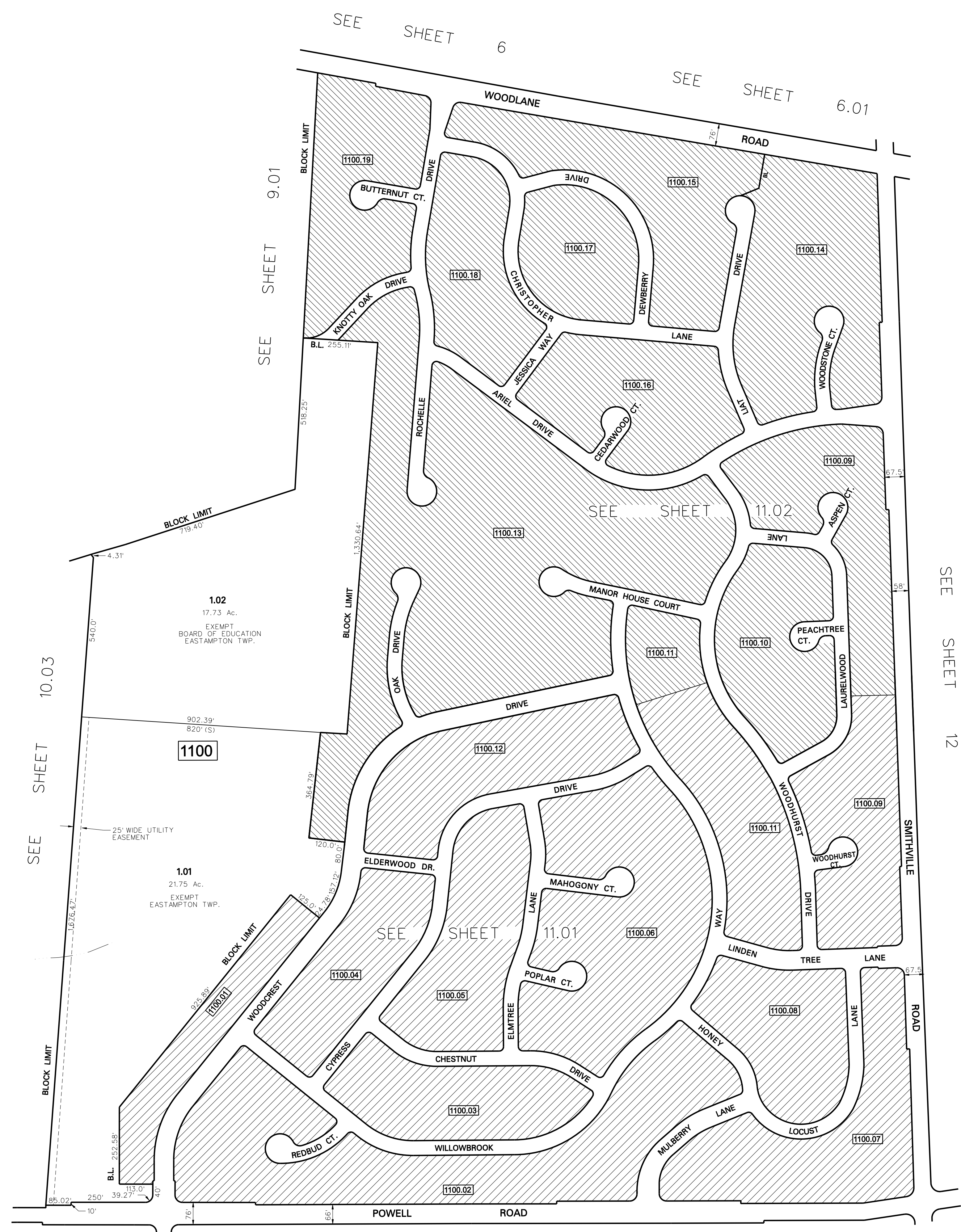
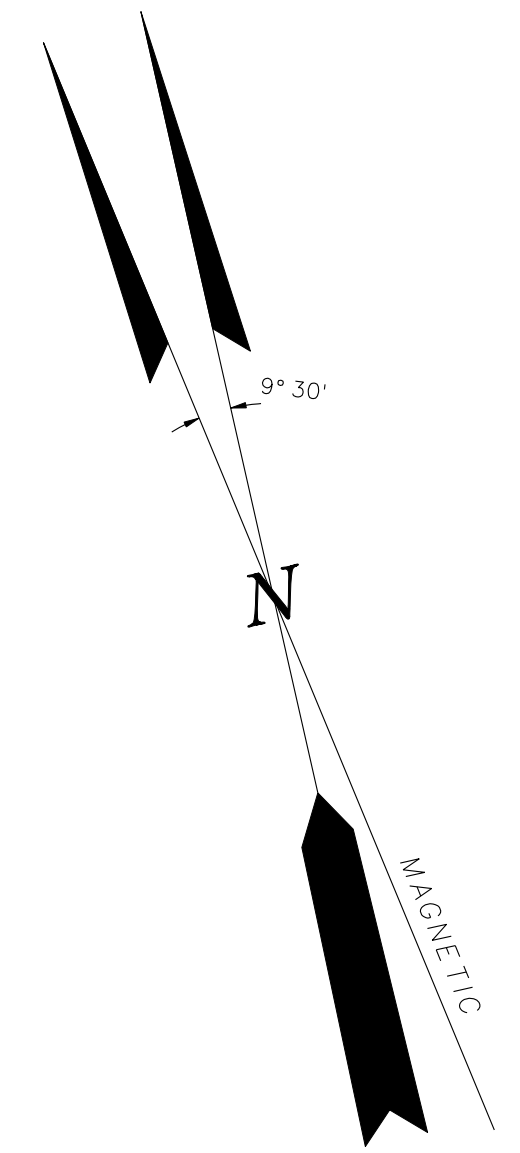

TAX MAP
EASTAMPTON TOWNSHIP
 BURLINGTON COUNTY, NEW JERSEY
 SCALE: 1"=200' 05/10/2012
PATRICK S. VITARELLI
 ENVIRONMENTAL RESOLUTIONS, INC.
 525 FELLOWSHIP ROAD, SUITE 300
 MT. LAUREL, NEW JERSEY
 TO SHOW CONDITIONS AS OF 7/24/12

NOTES:
 1) ALL ACREAGE GIVEN ON THIS MAP DOES NOT INCLUDE ROAD AREAS.
 2) THIS SHEET IS A DIGITIZED COPY OF THE TAX MAP ORIGINALLY PREPARED BY T. RONALD GSELL MARCH 15, 1982 THE ORIGINAL APPROVED MAP IS ON FILE IN THE OFFICE OF THE TOWNSHIP ENGINEER.

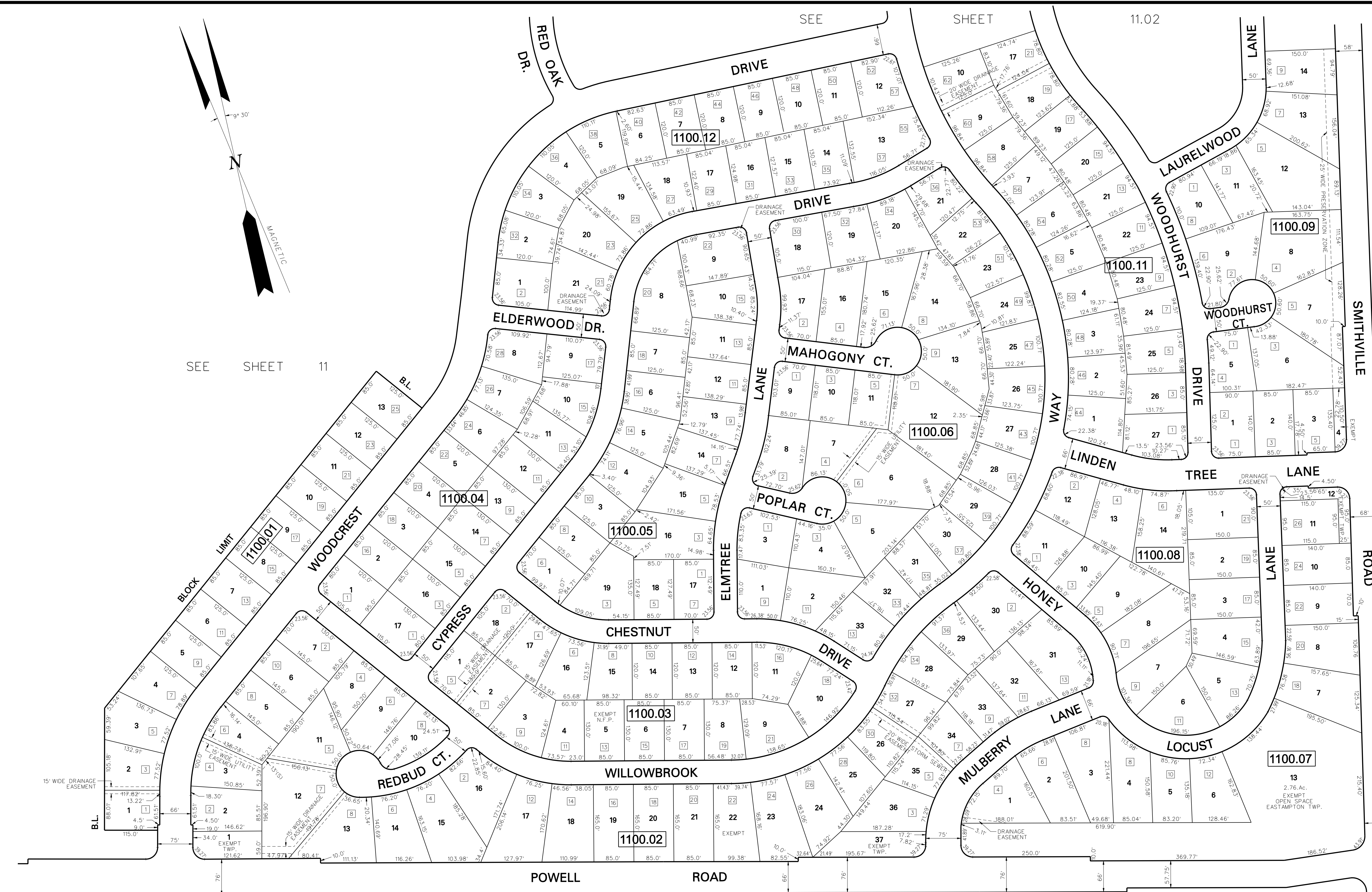

SEE SHEET 11

SEE SHEET 13

SEE SHEET 12

TAX MAP
EASTAMPTON TOWNSHIP
 BURLINGTON COUNTY, NEW JERSEY
 SCALE: 1"=100' 02/20/2012
PATRICK S. VITARELLI
 ENVIRONMENTAL RESOLUTIONS, INC.
 525 FELLOWSHIP ROAD, SUITE 300
 MT. LAUREL, NEW JERSEY

NOTES:
 1) ALL ACREAGE GIVEN ON THIS MAP DOES NOT INCLUDE ROAD AREAS.
 2) THIS SHEET IS A DIGITIZED COPY OF THE TAX MAP ORIGINALLY PREPARED BY T. RONALD GSELL, JUNE 1986 THE ORIGINAL APPROVED MAP IS ON FILE IN THE OFFICE OF THE TOWNSHIP ENGINEER.

5 - DENOTES HOUSE NUMBERING

TO SHOW CONDITIONS AS OF 7/24/12



SEE SHEET 11.01

SEE SHEET 6

SEE SHEET 6.01

SEE SHEET 12

TAX MAP
EASTAMPTON TOWNSHIP
 BURLINGTON COUNTY, NEW JERSEY
 SCALE: 1"=100' 05/10/2012
PATRICK S. VITARELLI
 ENVIRONMENTAL RESOLUTIONS, INC.
 525 FELLOWSHIP ROAD, SUITE 300
 MT. LAUREL, NEW JERSEY
 TO SHOW CONDITIONS AS OF 7/24/12

NOTES:
 1) ALL ACREAGE GIVEN ON THIS MAP DOES NOT INCLUDE ROAD AREAS.
 2) THIS SHEET IS A DIGITIZED COPY OF THE TAX MAP ORIGINALLY PREPARED BY T. RONALD GSELL, MARCH 1987 THE ORIGINAL APPROVED MAP IS ON FILE IN THE OFFICE OF THE TOWNSHIP ENGINEER.

5 - DENOTES HOUSE NUMBERING

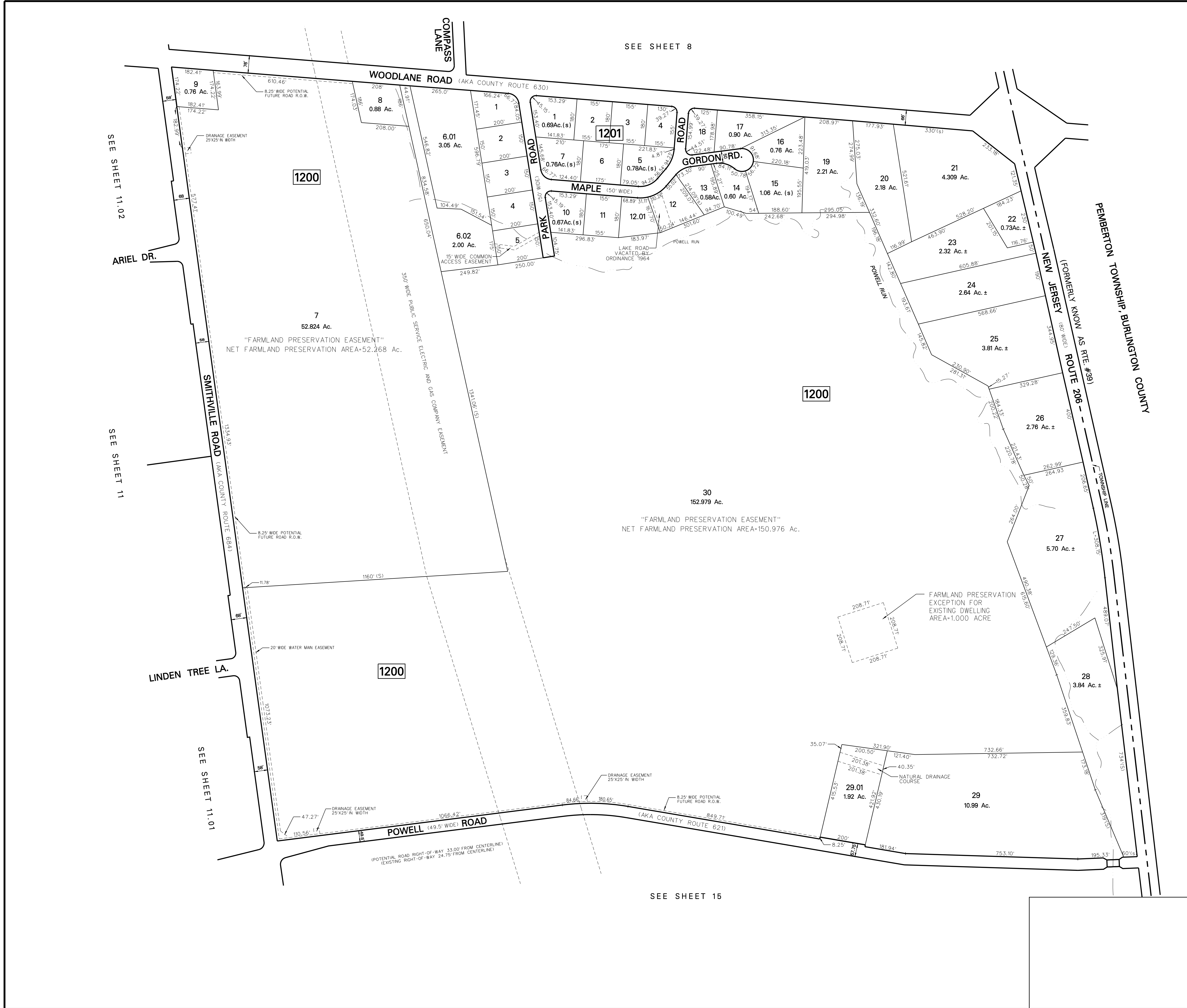

TAX MAP
EASTAMPTON TOWNSHIP
 BURLINGTON COUNTY, NEW JERSEY
 SCALE: 1" = 200' DATE: MAR. 15, 1983
 T. RONALD GSELL
 LICENSED LAND SURVEYOR NJ LIC. NO. 12812
 DIGITIZED BY:
 PATRICK S. VITARELLI
LICENSED LAND SURVEYOR No. 27895
 ENVIRONMENTAL RESOLUTIONS, INC.
525 FELLOWSHIP DRIVE, SUITE 300, MT. LAUREL, NEW JERSEY
 TO SHOW CONDITIONS AS OF 7/24/12

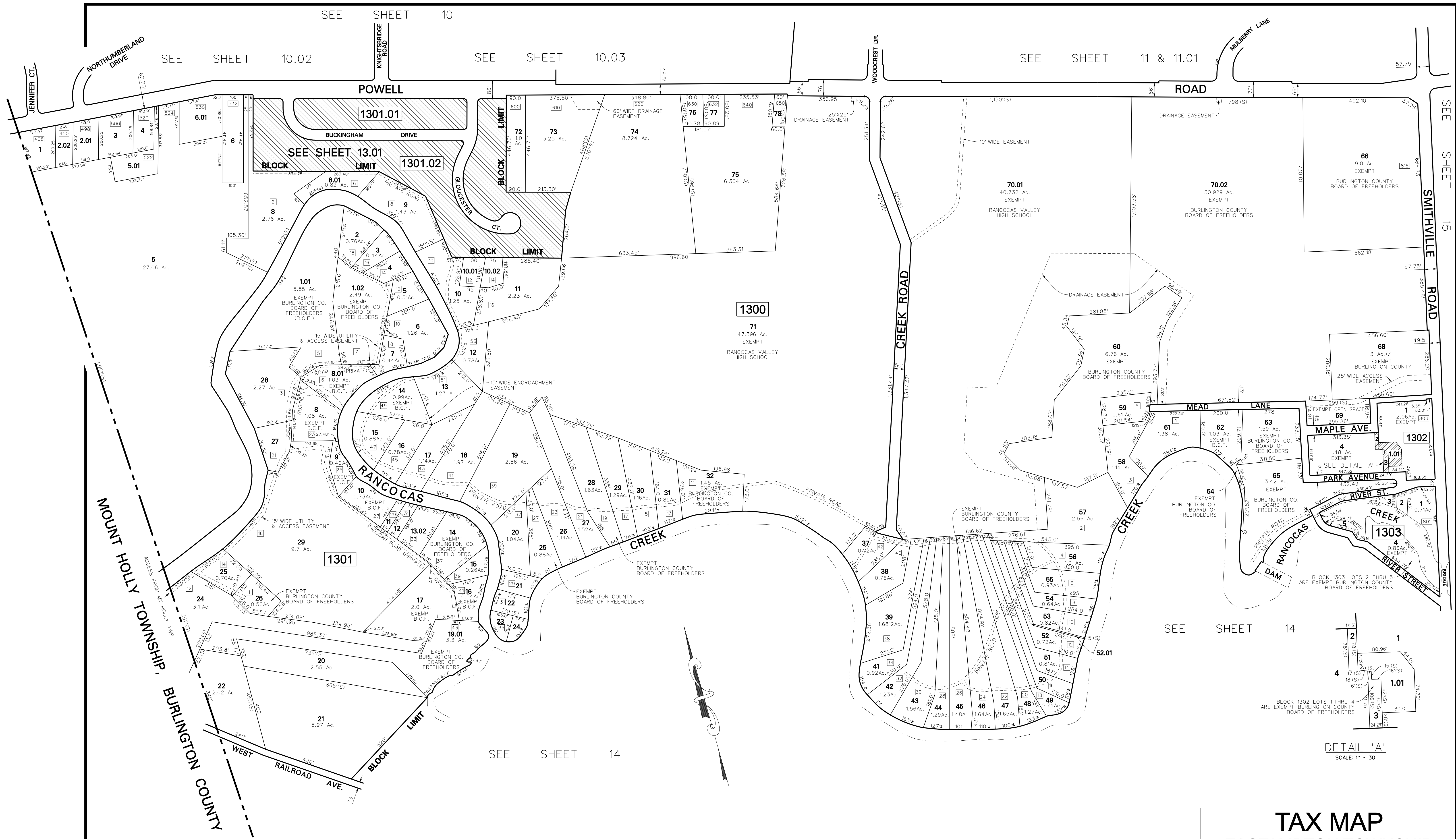

NOTES:
 1). ALL ACREAGE GIVEN ON THIS MAP DOES NOT INCLUDE ROAD AREAS.

2). THIS SHEET IS A DIGITIZED COPY OF THE TAX MAP ORIGINALLY PREPARED BY T. RONALD GSELL, MARCH 15, 1983. THE ORIGINAL APPROVED MAP IS ON FILE IN THE OFFICE OF THE TOWNSHIP ENGINEER.

5 - DENOTES HOUSE NUMBERING

TAX MAP
EASTAMPTON TOWNSHIP
 BURLINGTON COUNTY, NEW JERSEY
 SCALE: 1"=200' 05/10/2012
PATRICK S. VITARELLI
 ENVIRONMENTAL RESOLUTIONS, INC.
 525 FELLOWSHIP ROAD, SUITE 300
 MT. LAUREL, NEW JERSEY
 TO SHOW CONDITIONS AS OF 7/24/12

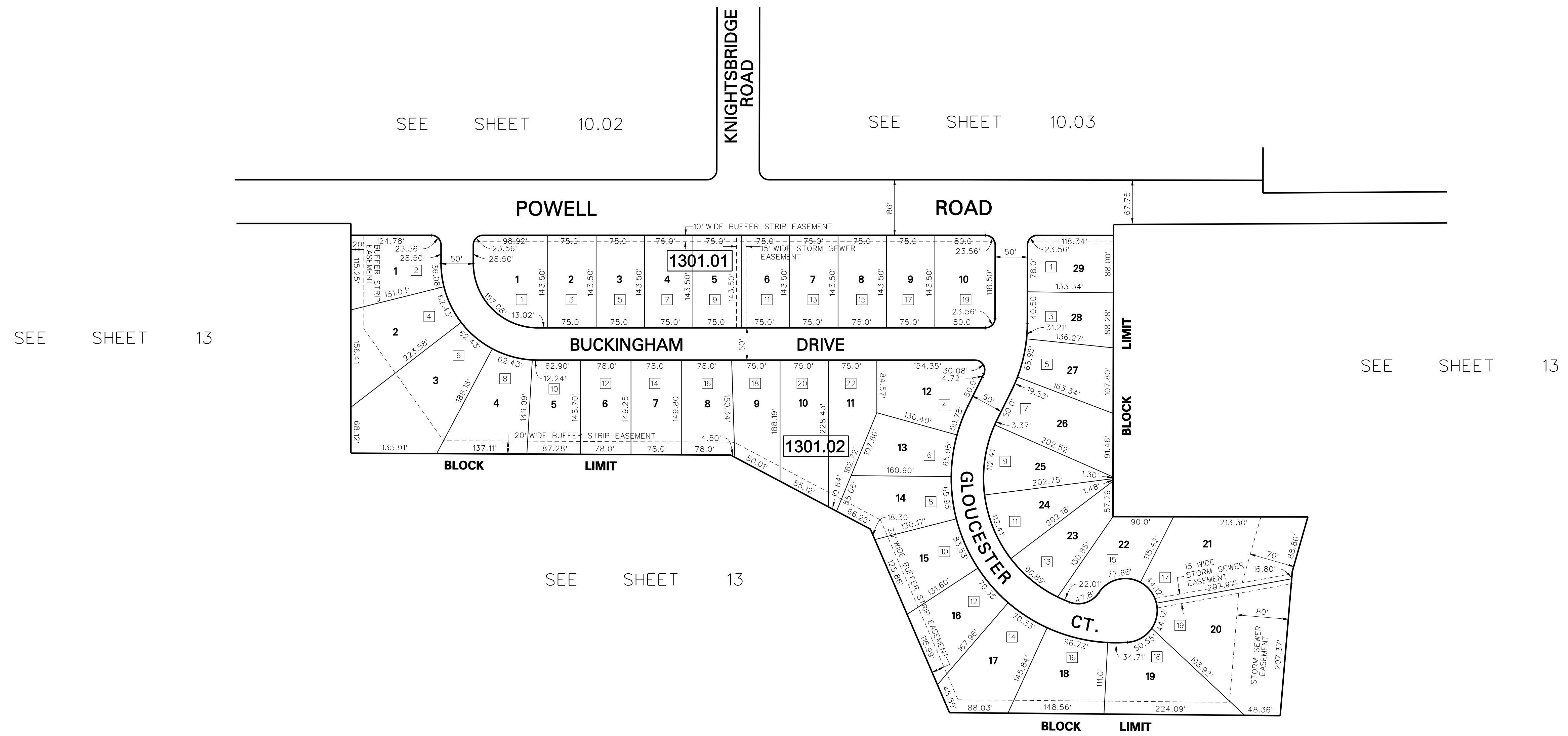
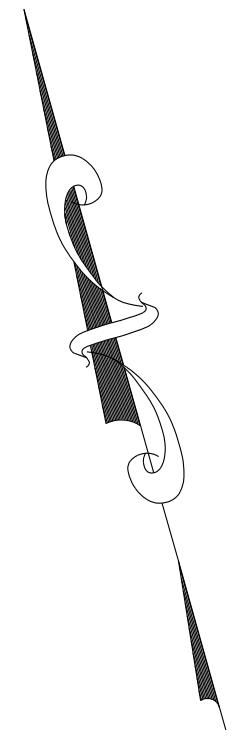

SEE SHEET 10.02

SEE SHEET 10.03

SEE SHEET 13

SEE SHEET 13

SEE SHEET 13

NOTES:
 1). ALL ACREAGE GIVEN ON THIS MAP DOES NOT INCLUDE ROAD AREAS.

2). THIS SHEET IS A DIGITIZED COPY OF THE TAX MAP ORIGINALLY PREPARED BY T. RONALD GSELL MARCH 15, 1983 THE ORIGINAL APPROVED MAP IS ON FILE IN THE OFFICE OF THE TOWNSHIP ENGINEER.

5 - DENOTES HOUSE NUMBERING

TAX MAP
EASTAMPTON TOWNSHIP
 BURLINGTON COUNTY, NEW JERSEY
 SCALE: 1"=100' 05/10/2012
PATRICK S. VITARELLI
 ENVIRONMENTAL RESOLUTIONS, INC.
 525 FELLOWSHIP ROAD, SUITE 300
 MT. LAUREL, NEW JERSEY
 TO SHOW CONDITIONS AS OF 7/24/12

SEE SHEET 13

SEE SHEET 13

SEE SHEET 13

SEE SHEET 16

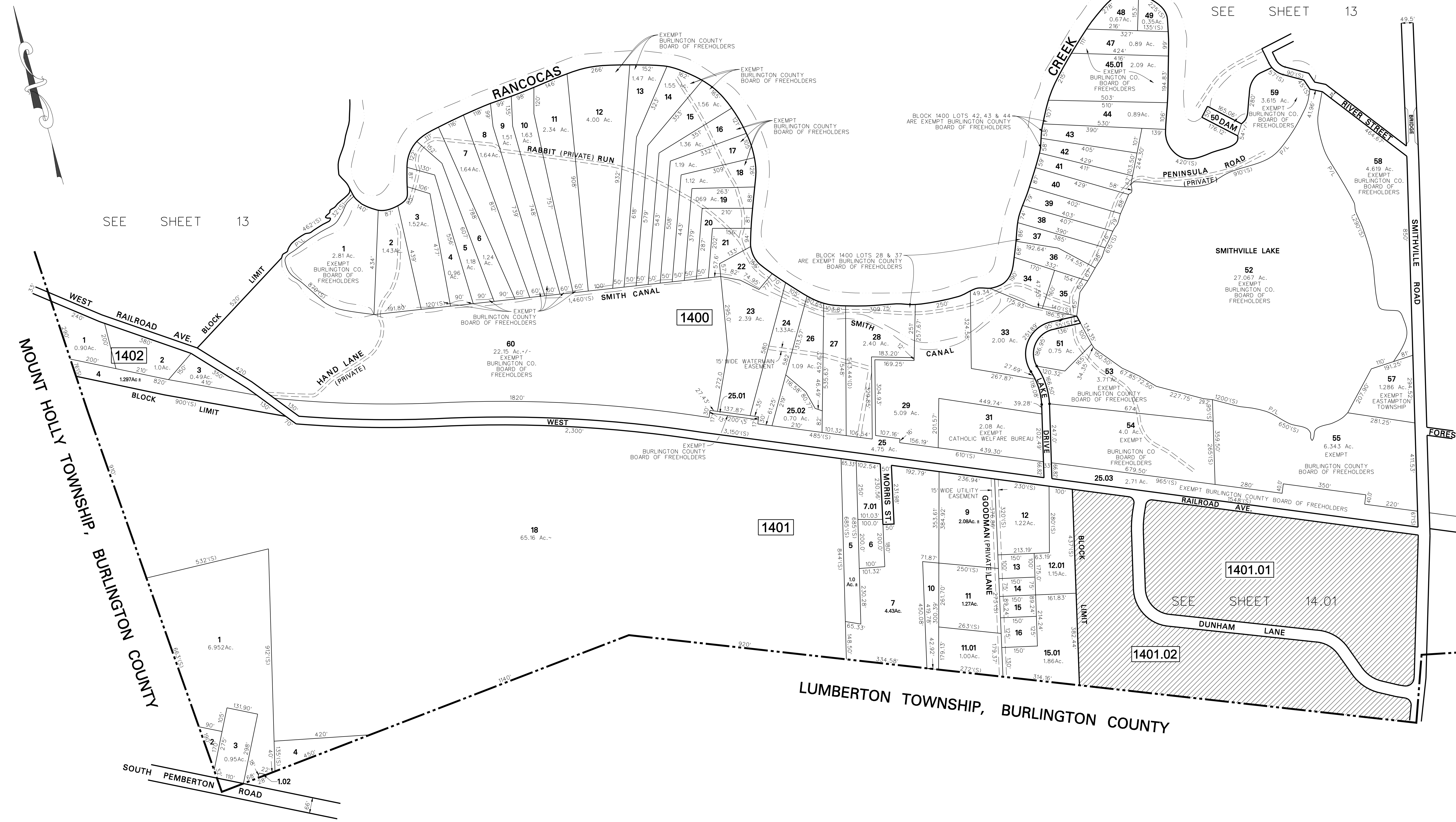

TAX MAP
EASTAMPTON TOWNSHIP
 BURLINGTON COUNTY, NEW JERSEY
 SCALE: 1"=200' 05/10/2012
PATRICK S. VITARELLI
 ENVIRONMENTAL RESOLUTIONS, INC.
 525 FELLOWSHIP ROAD, SUITE 300
 MT. LAUREL, NEW JERSEY
 TO SHOW CONDITIONS AS OF 7/24/12

NOTES:
 1) ALL ACREAGE GIVEN ON THIS MAP DOES NOT INCLUDE ROAD AREAS.
 2) THIS SHEET IS A DIGITIZED COPY OF THE TAX MAP ORIGINALLY PREPARED BY T. RONALD GSELL MARCH 15, 1983 THE ORIGINAL APPROVED MAP IS ON FILE IN THE OFFICE OF THE TOWNSHIP ENGINEER.

5 - DENOTES HOUSE NUMBERING

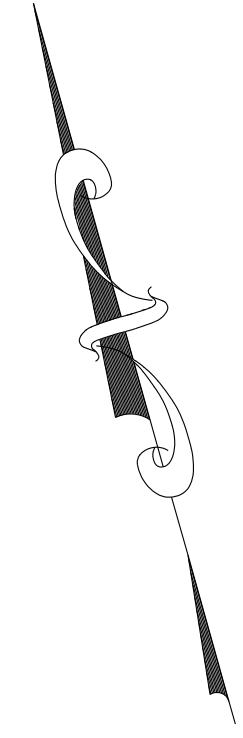

SEE SHEET 14

SEE SHEET 14

SEE SHEET 16

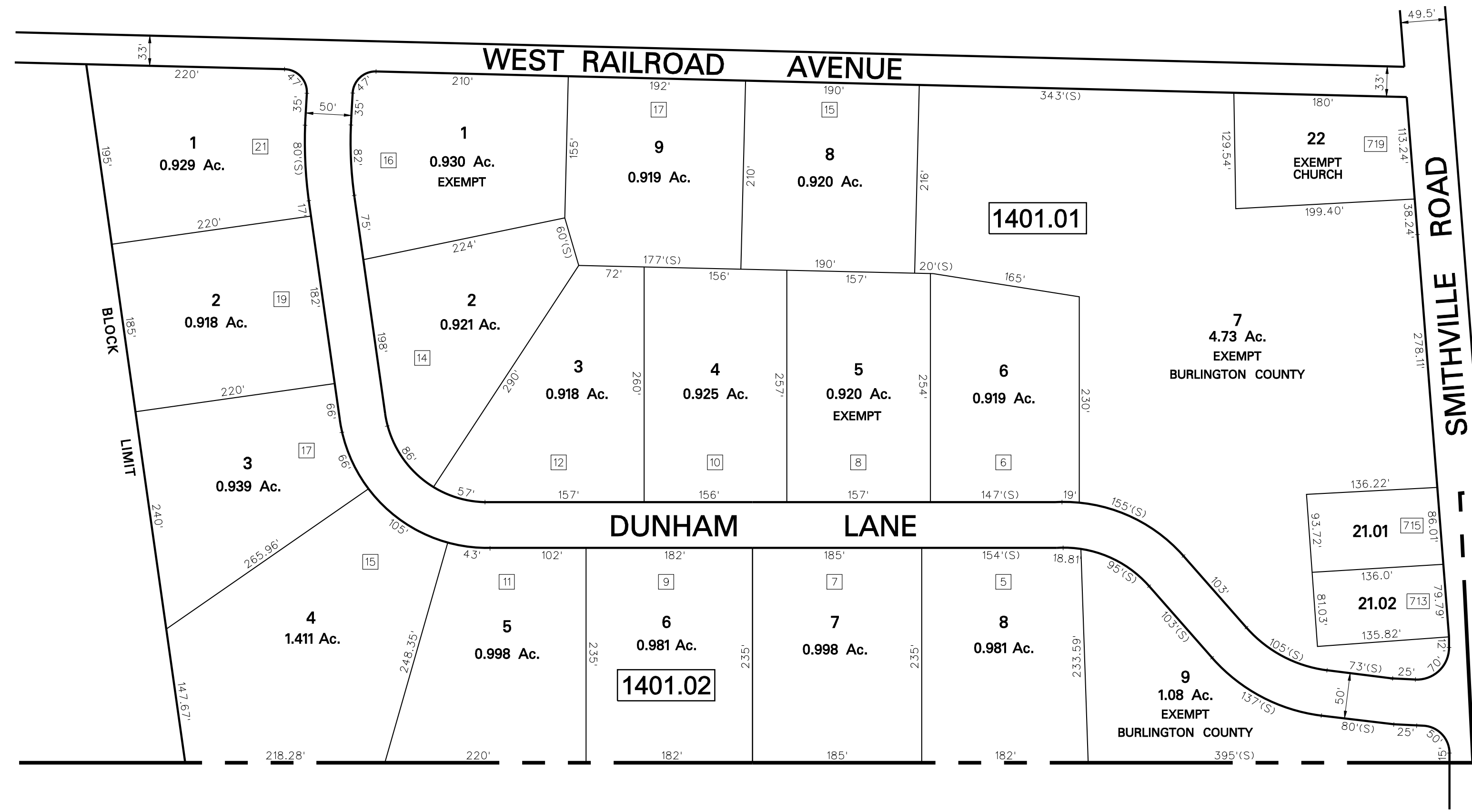

LUMBERTON TOWNSHIP, BURLINGTON COUNTY

NOTES:
 1). ALL ACREAGE GIVEN ON THIS MAP DOES NOT INCLUDE ROAD AREAS.
 2). THIS SHEET IS A DIGITIZED COPY OF THE TAX MAP ORIGINALLY PREPARED BY T. RONALD GSELL MARCH 15, 1983 THE ORIGINAL APPROVED MAP IS ON FILE IN THE OFFICE OF THE TOWNSHIP ENGINEER.

5 - DENOTES HOUSE NUMBERING

TAX MAP
EASTAMPTON TOWNSHIP
 BURLINGTON COUNTY, NEW JERSEY
 SCALE: 1"=100' 05/10/2012
PATRICK S. VITARELLI
 ENVIRONMENTAL RESOLUTIONS, INC.
 525 FELLOWSHIP ROAD, SUITE 300
 MT. LAUREL, NEW JERSEY
 TO SHOW CONDITIONS AS OF 7/24/12

AREA SUMMARY

BLOCK 1500, LOT 1	
AREA WITHIN BLOCK 1500, LOT 1	131.094 ± ACRES OR 5,710,454 SQUARE FEET
AREA WITHIN PROPOSED ALIGNMENT OF SMITHVILLE-JACKSONVILLE ROAD, POWELL ROAD AND RESERVATION FOR FUTURE SIGNAL EQUIPMENT	-0.515 ACRES OR 22,416 SQUARE FEET
AREA OF EXCLUSION NO. 1	-1.883 ACRES OR 81,161 SQUARE FEET
AREA OF EXCLUSION NO. 2	-1.722 ACRES OR 75,000 SQUARE FEET
AREA OF EXCLUSION NO. 3	-3.916 ACRES OR 170,674 SQUARE FEET
AREA OF EXCLUSION NO. 4	-0.021 ACRES OR 830 SQUARE FEET
AREA WITHIN PERMANENT BODIES OF WATER: RANCOCAS CREEK AND POWELL RUN	-2.210 ± ACRES OR 96,257 SQUARE FEET
AREA WITHIN CONSERVATION EASEMENT (EXCLUDING PERMANENT BODIES OF WATER)	-21.054 ± ACRES OR 917,140 SQUARE FEET
TOTAL AREA OF FARMLAND PRESERVATION EASEMENT	-89.781 ACRES OR 4,346,897 SQUARE FEET

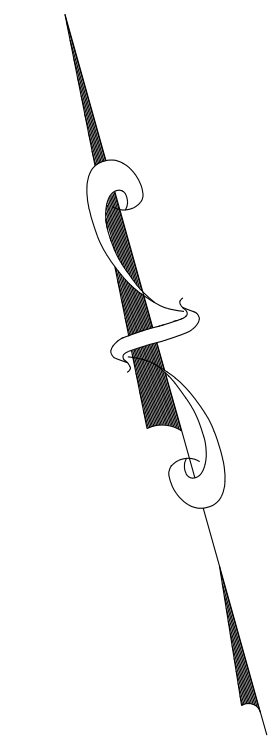
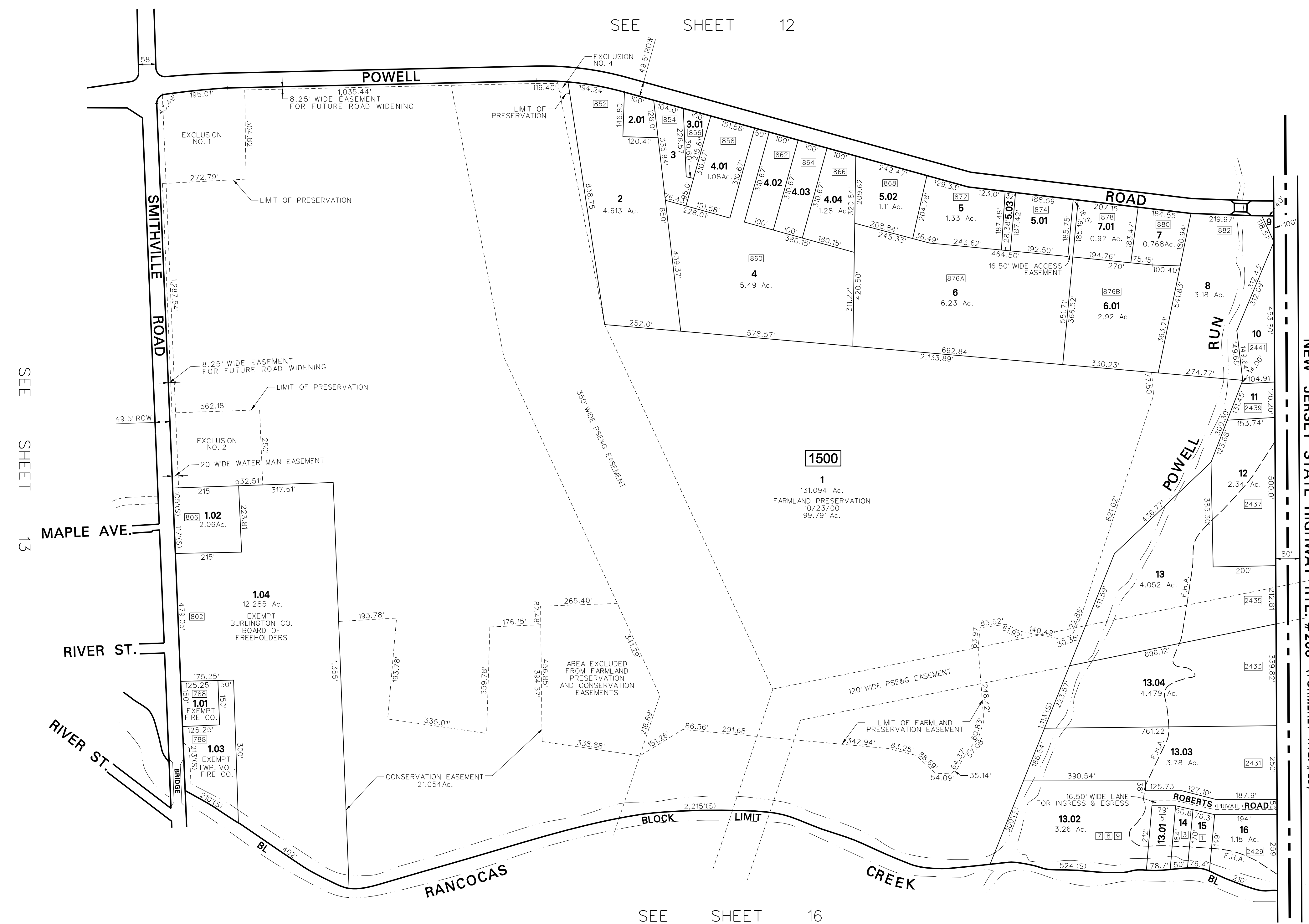

SEE SHEET 13

SEE SHEET 12

SEE SHEET 16

NEW JERSEY STATE HIGHWAY RTE. #206 (FORMERLY RTE. #89)

PEMBERTON TOWNSHIP, BURLINGTON COUNTY

TAX MAP
EASTAMPTON TOWNSHIP
 BURLINGTON COUNTY, NEW JERSEY
 SCALE: 1"=200' 05/10/2012
PATRICK S. VITARELLI
 ENVIRONMENTAL RESOLUTIONS, INC.
 525 FELLOWSHIP ROAD, SUITE 300
 MT. LAUREL, NEW JERSEY
 TO SHOW CONDITIONS AS OF 7/24/12

NOTES:
 1). ALL ACREAGE GIVEN ON THIS MAP DOES NOT INCLUDE ROAD AREAS.
 2). THIS SHEET IS A DIGITIZED COPY OF THE TAX MAP ORIGINALLY PREPARED BY T. RONALD GSELL MARCH 15, 1983 THE ORIGINAL APPROVED MAP IS ON FILE IN THE OFFICE OF THE TOWNSHIP ENGINEER.

5 - DENOTES HOUSE NUMBERING

SEE SHEET 15

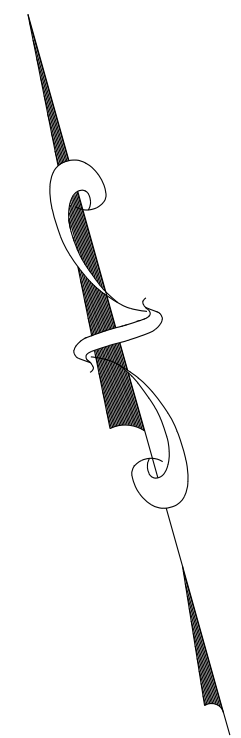
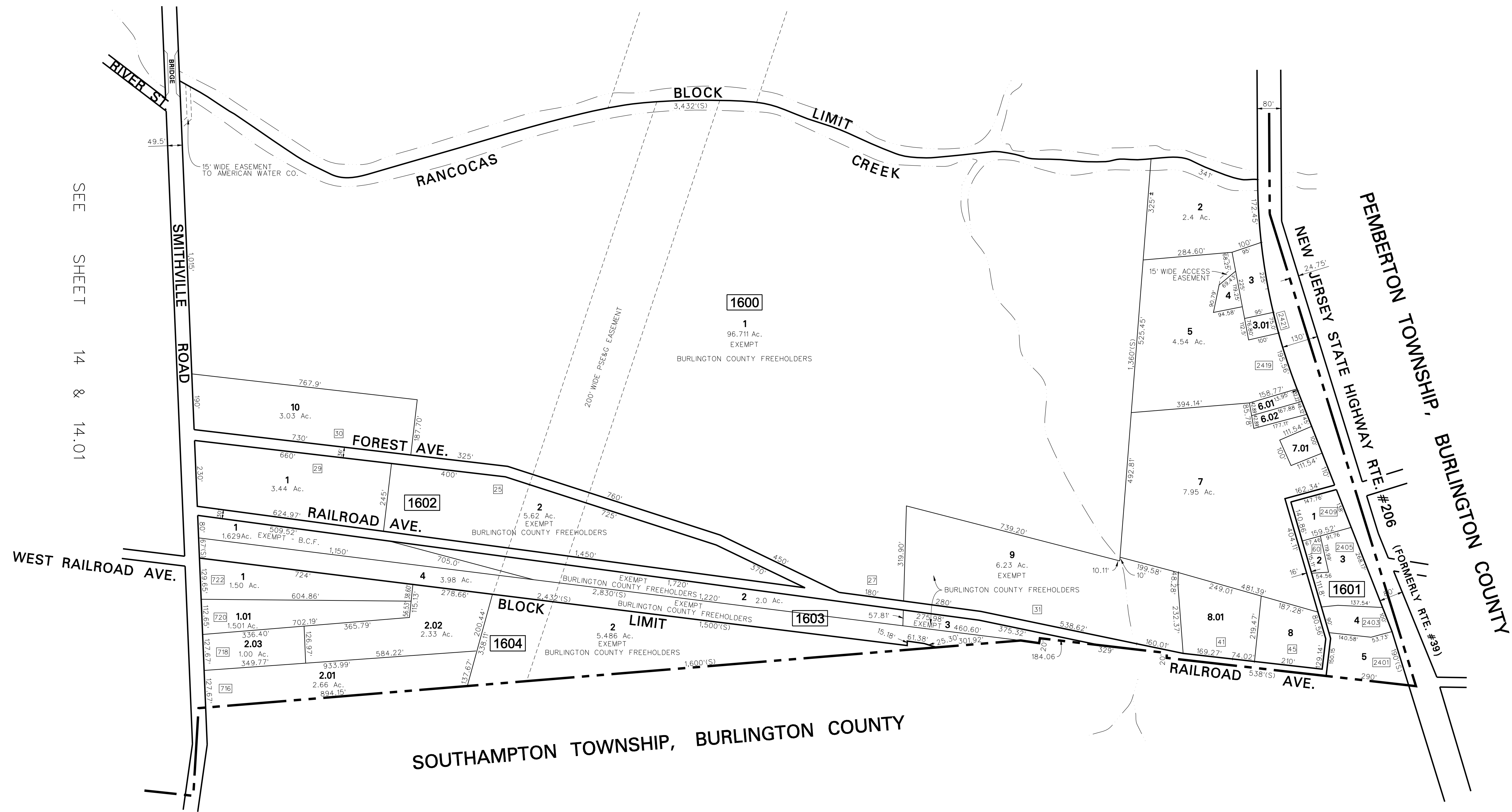

SEE SHEET 14 & 14.01

TAX MAP
EASTAMPTON TOWNSHIP
 BURLINGTON COUNTY, NEW JERSEY
 SCALE: 1"=200' 05/10/2012
PATRICK S. VITARELLI
 ENVIRONMENTAL RESOLUTIONS, INC.
 525 FELLOWSHIP ROAD, SUITE 300
 MT. LAUREL, NEW JERSEY
 TO SHOW CONDITIONS AS OF 7/24/12

NOTES:
 1). ALL ACREAGE GIVEN ON THIS MAP DOES NOT INCLUDE ROAD AREAS.
 2). THIS SHEET IS A DIGITIZED COPY OF THE TAX MAP ORIGINALLY PREPARED BY T. RONALD GSELL MARCH 15, 1983 THE ORIGINAL APPROVED MAP IS ON FILE IN THE OFFICE OF THE TOWNSHIP ENGINEER.

5 - DENOTES HOUSE NUMBERING